George T. Wilcox, Druggist Drugs, Medicines and Photagraphic Supplies
Lowest Prices. 156 No. Main St., FALL RIVER, MASS.

THE PIERCE HARDWARE CO.

8 UNION BLOCK, TAUNTON, MASS.

WHOLESALE AND RETAIL DEALERS IN

Seeds and Agricultural Implements

HARDWARE

Mechanics' Tools, Mill Supplies, Iron, Steel and Blacksmiths' Supplies

PAINTS, OILS and VARNISHES

Fishing and Gunning Tackle. Drain Pipe. Roofing Materials, Cordage, Etc.

BROWNELL & BURT

MANUFACTURERS OF AND DEALERS IN

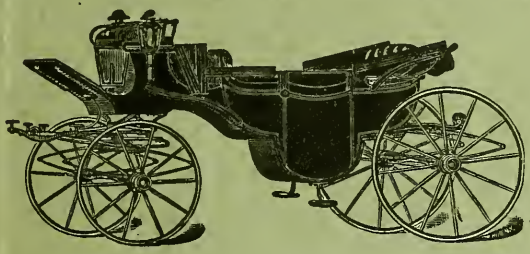

Carriages, Automobiles, Sleighs, Harness, Robes, Whips, Etc.

RUBBER TIRES APPLIED. ALSO REPAIRING.

10 WASHINGTON STREET
Corner Hodges Avenue
TAUNTON, MASS.

EDWARD J. GUINEY, President. **WM. H. B. KENDALL,** Treasurer. **EDGAR M. BORDEN,** Secretary.

Borden, Guiney & Kendall Co.

WHOLESALE AND RETAIL DEALERS IN

LUMBER

499 Rodman Street, near Plymouth Avenue, - - FALL RIVER, MASS.

Bell Telephone 244 Auto. Telephone 2051

N. R. REED CO.

24 Winthrop Street, - TAUNTON, MASS.

Furniture, Carpets, Stoves

ALL GOODS MARKED IN PLAIN FIGURES

One Low Cash Price to All

ESTABLISHED 1851

Washburn's Undertaking Establishment

MILTON H. FARLEY, Successor

13 Main Street, - - - TAUNTON, MASS.

Telephone: Office, 519-2; Residence, 519-1

TAUNTON RUG CO. Has NO EQUAL in Making RUGS from Old Carpets
Send for Price List.
8 Cohannet Ct., - - TAUNTON, MASS. Tel. Con.

RIPLEY'S Quality Drug Store 19 City Square, TAUNTON, MASS. **The REXALL Store**

FITZGERALD & DALY, Embalmers and Funeral Directors 12 Broadway, Taunton, Mass.
Tel. Con. Open Day and Night.

N. H. SKINNER CO.

FOR SIXTY-FOUR YEARS THE

Leading Dry Goods Store

IN

SOUTHERN MASSACHUSETTS

DEPARTMENTS

Suits, Cloaks, Waists, Skirts, Wrappers, Silks, Dress Goods, Linings, Small Wares, Trimmings, Braids, Toilet Goods, Buttons, Corsets, Knit Underwear, Hosiery, Gloves, Cotton Underwear, Prints, Neckwear, Umbrellas, Jewelry, Handkerchiefs, Ladies' Collars and Cuffs, Laces, Embroideries, Men's Collars, Cuffs and Neckwear, Columbia Yarns, Flannels, Blankets, Spreads, White Goods, Table Linens, Napkins, Wash Goods, Cottons, Towels, Crashes, Table Oil Cloth, etc.

Carpets, Rugs, Mats, Matting, Linoleums and Oil Cloths.

Agents for BUTTERICK PATTERNS

Our Establishment is Equipped with ELEVATOR SERVICE to All Floors

WE DESIRE YOUR INSPECTION OF OUR

New and Improved Daylight Store

N. H. SKINNER CO.

66-68 Main Street, - - TAUNTON, MASS.

AMERICAN PORTUGUESE GENEALOGICAL AND HISTORICAL SOCIETY, INC.

Bill Cars Weir Junction Rate Same as Taunton

CLINTON V. SANDERS

Wholesale and Retail Lumber

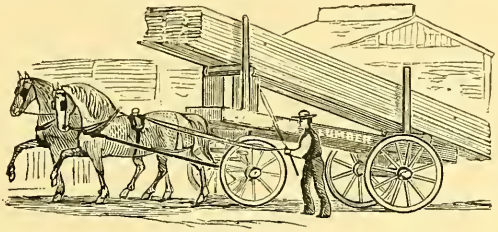

Sashes, Doors, Blinds, Builders' Hardware, Paints, Etc.

HOFFMAN'S PAINTS

MANTELS, TILE AND FIRE-PLACE FITTINGS
POLISHED OAK AND BIRCH MANTELS A SPECIALTY

Wholesale Yard, WEIR JUNCTION
Retail Yard and Office, 68 WEIR STREET, TAUNTON, MASS.

Make Appointment by Telephone

BELL 520 AUTO 5623

All work done with highest skill and guaranteed to be satisfactory to patient.

DR. SEARS

DENTIST

231 So. Main St., FALL RIVER, MASS.

A. HOMER SKINNER
LUMBER DEALER

78 Sixth Street and Danforth St. Between Walnut and Maple Sts.

FALL RIVER, MASS.

Complete stock of all kinds of Lumber constantly on hand. Prompt delivery and lowest prices. Sole Agents for the Celebrated J. Murchie & Sons Phœnix Extra Shingles, which are the best shingles manufactured. If you want to shingle your house use these for they are the best.

A. F. BURNS

Blacksmith

JOBBING

Blocks and Sheaves

SHIP-SMITHING IN ALL ITS BRANCHES

442 Davol Street, = FALL RIVER, MASS.

L. S. GRAY

Real Estate and Auctioneer

PROPERTY APPRAISED

SWANSEA, MASS.

GAY, Art Photographer

ESTABLISHED IN 1863

Photography cannot be learned in a day. It requires years of patient study and application to acquire even a limited degree of proficiency. We have attained a high standard, and are keenly alive to all that pertains to progress in our profession. Come and reap the benefits of our knowledge and get a thoroughly artistic photograph.

Our styles and prices are so graded that everyone can afford something in our line. Come and see what we are doing.

GAY'S STUDIO

44 North Main Street, FALL RIVER, MASS.

M. J. Doran Co.

FALL RIVER

THE BEST STORE in Southern Massachusetts to buy any and all kinds of Dry Goods, Ladies', Misses', Children's and Infants' wearing apparel.

MILLINERY
SUITS
CLOAKS
DRESS GOODS
SILKS
WASH GOODS
DOMESTICS
UNDERWEAR
HOSIERY
GLOVES
RIBBONS
LACES
NOTIONS
JEWELRY, Etc.

M. J. DORAN CO.

THE POPULAR STORE

105 So. Main St. - - - - - - Fall River

RESIDENT AND BUSINESS

DIRECTORY

—OF—

SOMERSET, DIGHTON and SWANSEA

MASSACHUSETTS.

1908.

CONTAINING A COMPLETE RESIDENT, STREET AND BUSINESS DIRECTORY, TOWN OFFICERS, SCHOOLS, SOCIETIES, CHURCHES, POST-OFFICES, STATE CENSUS FOR 1905, RATES OF POSTAGE, ETC.

ALSO A

BUSINESS DIRECTORY OF OUR PATRONS IN OTHER TOWNS.

Compiled and Published by A. E. FOSS & CO.,
HOPKINTON, MASS.
Copyright 1908 by A. E. Foss & Co.

BRISTOL COUNTY NATIONAL BANK

OF TAUNTON

43 CITY SQUARE

Capital and Surplus, = = = $600,000

Accounts of Individuals, Firms and Corporations Solicited

Safe Deposit Boxes to Let on Reasonable Terms

S. L. CUSHMAN, President

ALBERT H. TETLOW, Cashier C. P. FOSTER, Teller

FRED S. DUNBAR, Bookkeeper HAROLD W. ELDRIDGE, Clerk

DIRECTORS

T. L. CHURCH, S. L. CUSHMAN, JOHN H. ELDRIDGE, FREDERICK S. HALL, ABBOTT F. LAWRENCE, WILLIAM E. WALKER, ENOS D. WILLIAMS, CHARLES H. BLAINE, ARTHUR C. STAPLES

TAUNTON SAVINGS BANK

INCORPORATED 1869

9 CITY SQUARE, TAUNTON, MASS.

Deposits, = = = = $3,200,000.00

Surplus and Guarantee Fund, - $250,000.00

HENRY F. BASSETT, President WILLIAM E. FULLER, Vice-President

HENRY R. WOOD, Treasurer

WILLIAM E. HART, Teller REUBEN W. CHASE, Clerk

TRUSTEES

George W. Andros
Arthur M. Alger
Henry F. Bassett
Henry G. Brownell
Daniel Carey
Henry S. Culver
Henry W. Colby
William E. Fuller
Frank L. Fish
Henry M. Lovering
Frederick Ludlam
Nathan Newbury
Nomus Paige
William Reed
Edward H. Temple
Edwin A. Tetlow
Henry W. Tisdale
Daniel A. Trefethen
Frank L. Tinkham
Frank R. Washburn
William L. White
Enos D. Williams

Bank Hours—9 A. M. till 1 P. M., and on Saturday afternoons from 2 till 5 o'clock. Deposits received any day and put on interest January 1st, April 1st, July 1st and October 1st. Dividends payable January 1st and July 1st. Deposits received from the surrounding towns.

B. F. KINGSBURY, Pres. S. F. HAMMETT, Treas.

TAUNTON TEAMING CO.

(INC.)

Freight Forwarders

Engine, Boiler, Machinery, Safe,
Furniture and Piano Movers

ALSO DEALERS IN

Hay, Straw, Grain, Lime, Cement, Hair and Plaster

WHOLESALE AND RETAIL

18 High Street, = = TAUNTON, MASS.

FRANKLIN D. WILLIAMS

Contractor and Builder

BUILDING SUPPLIES

Paints, Oils, Varnishes, Builders' Hardware

Distributing Agent for

Wadsworth, Howland & Co.'s Pure Liquid Paints
Bird's Neponset and Paroid Roofings

CARTER STRICTLY PURE WHITE LEAD

COLOR CARDS AND SAMPLES MAILED ON REQUEST

50 Weir Street, - - TAUNTON, MASS.

MONUMENTAL WORKS

JOHN B. SULLIVAN & SON

Send for Catalogue. 129-133 Washington St., TAUNTON, MASS.

W. R. PARK & SON

Heating and Plumbing

GENERAL PIPE WORK

19 Court Street, - - TAUNTON, MASS.

DR. A. G. WALKER

VETERINARIAN

GRADUATE UNIVERSITY OF PHILADELPHIA

Telephone: Office, 182-1. Residence, 509-13.

39 Cohannet Street, - TAUNTON, MASS.

OFFICE HOURS: 9 to 10; 1 to 2; 6 to 7.

CONTENTS

	Somerset	Dighton	Swansea
Abbreviations	33	89	131
Business Directory	67	115	163
Out of Town Patrons	—	—	175
Census	—	—	171
Churches	25	83	129
Index to Advertisers	—	—	185
Postage Rates	—	—	169
Post Offices	21	77	125
Public Libraries	23	79	129
Resident Directory	33	89	131
Schools and Teachers	21	81	127
Societies, Clubs, etc.	29	85	127
Streets, Avenues, etc.	17	75	123
Town Officers	23	79	124

GEO. W. SLADE E. B. LAKE B. S. C. GIFFORD

ALLEN, SLADE & CO.

WHOLESALE GROCERS

AND

COMMISSION MERCHANTS

Bedford Street, Second Street and Market Square

FALL RIVER, MASS.

Coffee Roasters and Spice Grinders

GREENE & SON

AUCTIONEERS

Real Estate Bought and Sold on Commission.

Mortgages and Loans Placed on Favorable Terms.

WM. S. GREENE

INSURANCE

Facilities Unequalled for Placing
Large Lines of Insurance.

40 Bedford St., opp. Post Office, - Fall River, Mass.

INDUSTRIAL TRUST CO.

49 Westminster St., Providence

Branches in PAWTUCKET, NEWPORT, WOONSOCKET, BRISTOL, WICKFORD, PASCOAG, WESTERLY and WARREN.

BANKING DEPARTMENT—Interest paid on deposits. Issues Certificates of Deposit at attractive rates. Loans and Discounts. Collections made on all points on favorable terms.

FOREIGN EXCHANGE DEPARTMENT — Foreign drafts and Letters of Credit available in all parts of the world. Cable Transfers.

TRUST DEPARTMENT—Authorized to accept Trusts. Is a legal depositary for trust funds. Acts as Trustee, Executor, Administrator, Guardian and as Registrar and Transfer Agent of Corporations.

FALL RIVER FIVE CENTS SAVINGS BANK

INCORPORATED 1855

79 North Main Street

Amount of Deposits, - - -	$5,449,881.50
Profits, - - - - - - - -	450,713.87
No. of Depositors, - - - -	21,123

JAMES MARSHALL, President C. L. HOLMES, Treasurer

Dividends second Mondays of June and December

Deposits draw interest from the first Mondays of March, June, September and December.

Bank Hours from 9 a. m. to 2 p. m.

UNION SAVINGS BANK

INCORPORATED 1869

14 SOUTH MAIN ST., FALL RIVER, MASS.

Deposits received daily from 9 o'clock a. m. to 2 o'clock p. m. and from 6 to 8 o'clock Saturday evenings

OFFICERS

JEROME C. BORDEN, President

CYRUS C. ROUNSEVILLE, FREDERICK O. DODGE, Vice-Presidents.
MELVIN B. HORTON, Sec'y. ADAM W. GIFFORD, Treas.
JAMES P. HART, First Teller. RAY E. TILLSON, Second Teller.

TRUSTEES

JEROME C. BORDEN, ISAAC A. BROWN, THOMAS D. COVEL, FREDERICK O. DODGE, MELVIN B. HORTON, ANDREW J. JENNINGS, JOHN D. MONROE, CHAS. A. PARDEE, JOHN T. ROBERTSON, CYRUS C. ROUNSEVILLE, A. HOMER SKINNER, W. FRANK SHOVE, MARCUS M. WORDELL, JAMES E. WINWARD and THEODORE D. W. WOOD.

BOARD OF INVESTMENT

JEROME C. BORDEN, CYRUS C. ROUNSEVILLE, FREDERICK O. DODGE, A. HOMER SKINNER, THOMAS D. COVEL.

Deposits made on or before the 18th of February, May, August and November commence to draw interest from the 15th of these months. Dividends payable May 19 and November 19.

THE SOUTHERN MASS. TELEPHONE CO.

EXECUTIVE OFFICES: 101 MILK STREET, BOSTON

Direct communication can be had with all principal towns and cities of New England, and States east of the Missouri River.

For the accommodation of non-subscribers and the public generally, the Company has established Public Telephone Pay Stations, as follows:—

Public Telephone Pay Stations.

DIGHTON, MASS.

Central Office at Joseph Pitts' Variety Store.
Dighton, Mass., Town Farm

FALL RIVER, MASS.

Central Office, 171 Bank Street.
Adamsville, R. I., A. Manchester

FALL RIVER, MASS.

Alden St. (150), Thomas Barlow
Anawan St. (205), Edw. J. Larkin
Bank St. (219), Fall River Automatic Tel. Co.
Bay St. (177), George Hindle
Bay St. (476), Frederick Taylor
Bay St. (837), Mrs. M. A. Maker
Bedford St. (222), Alfred Robinson
Bedford St. (260), J. J. Harrington
Bedford St. (290), Keavey Bros.
Bedford St. (386), Joseph McGrady
Bedford St. (586), Randall LeBeau
Bedford St. (638), John W. Holmes
Bedford St. (708), Shay Bros.
Bedford St. (971), L. N. Smeriglio
Borden Blk., J. W. Hanify
Borden Blk., F. R. Lodge I. O. O. F.
Borden St., (17), Giblin & McCowan
Brightman St. (200), A. Giroux
Brightman St. (232), E. U. Lacouture
Brownell St. (154), H. Howarth
Buffinton St. (63), F. J. Kelleher
Central St. (252), Philip Brennan
City Hall Sq. City Hall
Columbia St. (143), Antone Camara
Columbia St. (237), P. Portugueza
Columbia St. (295), T. H. Kennedy
County St. (259), Louis DeBonis
County St. (556), Wm. Dagnall
Crescent St. (61), J. Donovan
Crescent St. (293) H. Maynard
Davol St. (664), A. H. Dailey
Davol St. (712), Patrick Keating
Davol St. (16), E. H. Murphy
Davol St. (753), M. J. Roach
Davol St. (1024), F. W. Mahoney & Co.
Dyer St. (15), McKinley Hotel
Eagle St. (90), Geo. D. Flynn
E. Main St. (364), P. Letourneau
E. Main St. (379), L. Bodlue & Co.
Eastern Ave. (924), Marchand Bros.
Ferry St. (413), John W. Whitaker
Fourth St. (21), H. & T. Dailey
Fourth St. (65), Alfred Britland
Fourth St. (481), Jas. H. Blake
Granite Blk., Joseph Ledoux
Hamlet St. (128), Thos. Warren
Hope St. (223), Thos. F. McNulty
John St. (219), James Diskin
Leonard St. (27), Wm. Westell
Lindsey St. (167), Edw. D. Owen
Lindsey St. (209), J. H. Sullivan
Lindsey St. (332), E. P. Talbot
Lindsey St. (421), Chas. Letendre
Locust St. (623), Burritt & Co.
Lyon St. (82), Wm. H. Burke
Montaup St. (504), Henry M. Cody
Mulberry St. (257), S. Boutilllier
New Boston Rd. (208), J. A. Davitt
No. Main St., N. Y., N. H. & H. R. R.
No. Main St. (25), Wilbur House
No. Main St. (81), Bristol House
No. Main St. (95), Mark Samways, Evans House
No. Main St. (105), S. J. Smith.
No. Main St. (123), Mellen House
No. Main St. (678), Wm. B. Darling
No. Main St. (806), C. S. Blake
No. Main St. (856), F. A. Duvally
No. Main St. (974), Louis Martire
No. Main St. (1060), Mrs. Mary McGrath
No. Main St. (1130) R. F. Smith & Co.
No. Main St. (1135), North End Bowling Alleys
No. Main St. (1509), Wm. H. Davis
No. Main St. (1699), Jas. T. Smith
No. Main St. (1757), M. O'Neil & Co.
No. Main St. (1978), Arcades Gague
No. Main St. (2093), Jos. Maynard
No. Main St. (2104), M. Thompson
Oak Grove St. (340), W. G. Hutchinson
No. Main & Wilson Sts., W. D. Reed
Orange St. (52), Vincent Ditoro
Orange St. (131), John F. Kelley
Orange St. (189), Chas. H. Hall
Oregon St. (132), Frank Whitehead
Pleasant St., H. J. Sullivan
Pleasant St. (103), F. J. Levesque
Pleasant St. (105), A. S. Letourneau
Pleasant St. (236), E. P. Picard
Pleasant St. (402), Henry J. Dailey
Pleasant St. (488), Thos. Wilde
Pleasant St. (1162), Quequechan Pharmacy
Pleasant St. (1265), St. George's Pharmacy
Pleasant St. (1315), J. B. Leonard
Pleasant St. (1367), J. A. Mag Richards
Pleasant St. (1450), Lafayette House
Pleasant St. (1470), Circle de L Union
Pleasant St. (1484), E. E. Cote
Pleasant St. (1633), Jos. H. Buron
Pleasant St. (1729), Bouvier Bros.
Pleasant St. (1911), Bogle Hill Drug Store
Plymouth Ave. (1482), Jas. P. Walsh
Pocasset St. (289), Winn & Palmer
Pocasset St. (323), J. B. Creigh
Quarry St. (3), D. R. Smith
Quequeechan St. (114), J. W. Mead
Quequeechan St. (229), W. H. Canning
Quequeechan St. (289), O. W. Leach

(Continued on Page 167)

CITIZEN'S SAVINGS BANK

INCORPORATED DECEMBER, 1851

SOUTH MAIN STREET, cor. BEDFORD STREET

FALL RIVER, MASS.

Deposits received daily from 9 a. m. to 2 p. m., and draw interest from first Monday of March, June, September and December

OFFICERS

JOHN C. MILNE, President

GEORGE H. EDDY, Secretary

E. E. HATHAWAY, Treasurer

WILLIAM F. WINTER, Assistant Treasurer

E. F. BORDEN, Teller

BOARD OF INVESTMENT

JOHN C. MILNE, HENRY H. EARL, SAMUEL W. HATHAWAY, JAMES M. SWIFT, WILLIAM F. THOMAS.

Dividends Second Monday in June and December. Discount, Tuesday

Annual Meeting Second Monday in June

FALL RIVER SAVINGS BANK

INCORPORATED 1828

141 NORTH MAIN STREET

Number of Depositors, 17,505 Amount of Deposits, $8,389,977.74

ROBERT HENRY, President

HENRY C. HAWKINS, Vice-President

N. R. EARL, Clerk of Corporation

C. A. BASSETT, Treasurer

I. P. GARDNER, First Teller

C. M. FREEBORN, Second Teller

CORNELIUS S. HAWKINS, Third Teller

GEORGE E. BENNETT, Fourth Teller

BOARD OF INVESTMENT

HENRY C. HAWKINS, ROBERT HENRY, CHAS. M. ALLEN, DAVID J. BURDICK, J. ELMER WOOD.

Dividends, First Monday of April and October. Discount, Tuesday

Deposits made on or before the first Monday in January, April, July and October, commence to draw interest from the first of these months.

Bank Hours from 9 a. m. to 2 p. m.

TRAYNOR BROTHERS
Market Gardeners

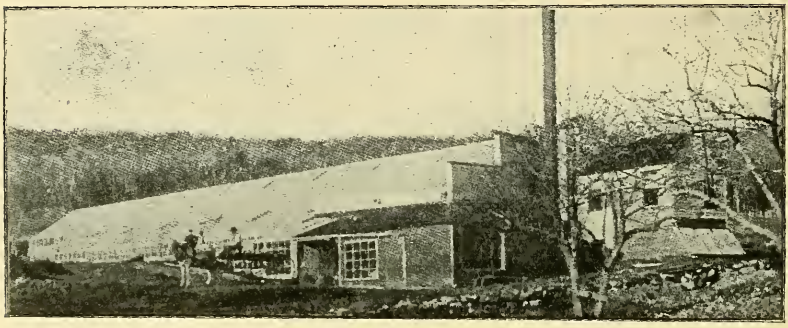

Cucumbers and Lettuce a Specialty

SWANSEA, MASS.

BELL TELEPHONE 951-24

W. N. CROWELL
CONTRACTOR AND BUILDER

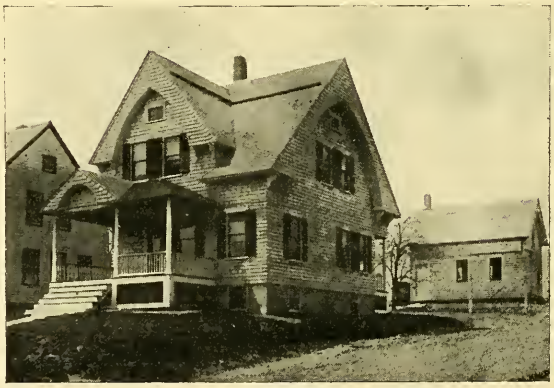

Plans and Estimates Furnished Jobbing Promptly Attended to

Also Cottages for Sale

Telephone Connections POTTERSVILLE, MASS.

Somerset Directory

Town Incorporated February 20, 1790.

Streets, Avenues, Etc.

Avon, (Somerset Village) from High to Main.
Bay, (Somerset Village) from Main to the water.
Bay View, off Ellenwood av. to Private way.
Borland Av., (Somerset Village) from Pleasant to Davis.
Brayton Av., from Riverside av. to Swansea line.
Brayton Point Av., from Read to Brayton Point.
Buffinton, from Riverside av. to Swansea line.
Buffinton Av., (South Somerset) off Brayton Point av.
Butler, off Brayton Point av.
Centre, from Riverside av. to County.
Chace, from County to Swansea line.
Cherry Lane, (Somerset Village) from Main to High.
Church, (Somerset Village) from Main to High.
Clark, (Somerset Village) from Main to High.
Compass, from Pleasant to house of Frank C. Compass.
County, from North to Buffinton, n. Pottersville.
Cusick Lane, from Riverside av. to County.
Davis, (Somerset Village) from Borland av. to Palmer.
Dublin Av., (Somerset Village) from High to South.
Ellenwood Av., from Maple to Bay View av.
Elm, from Dighton line to Swansea line.
High, (Somerset Village) from South to Pleasant.
Hood Av., off Maple.
Jackson Av., from Brayton Point av. to a proposed street.
Johnson, off Riverside av.
Lee's River Av., from Read to Wilbur av.
Lincoln Av., from Pratt av. to Washington av.
Main, (Somerset Village) from Old Colony av. to South.
Maple Av., from Brayton Point av. to a proposed street.
Maple, (Somerset Village) from Main to the house of Mrs. Mary E. Morrissey.
Marble, from County to Riverside av. n. Pottersville.
Meribah, off Buffinton.
Miller's Lane, off Elm, at Swansea line.
North, from Elm to the river.

Old Colony Av., (Somerset Village) from Pleasant to the depot.
O'Neil Lane, off Brayton Point av.
O'Neil, (Somerset Village) from Pleasant to the water.
Palmer, (Somerset Village) from High to County.
Pierce Lane, off County.
Pleasant, from Avon to Dighton line.
Pratt Av., from Riverside av. to County.
Prospect, from Read to Buffinton.
Read, from Riverside av. to Swansea line.
Riverside Av., from South to Wilbur av.
Roosevelt Av., off Riverside av.
School, (Somerset Village) from Main to High.
Somerville Av., off Brayton Point av.
South, (Somerset Village) from Main to County.
Thurber Av., off Brayton Point av.
Washington Av., from Riverside av. to County.
Wilbur Av., from Riverside Ave. to Swansea line.
Whet Stone Hill Road, from County to Swansea line.
Wood, from Riverside av. to County.

Thomas H. Buffinton

Cattle Dealer

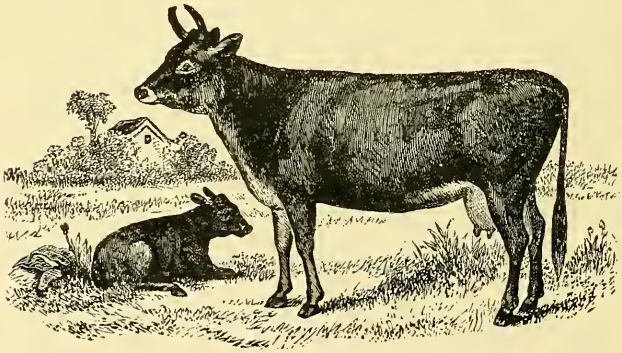

New Milch Cows and Springers

PROSPECT COR. BUFFINTON STS., - SOMERSET, MASS.

EBER A. RAY

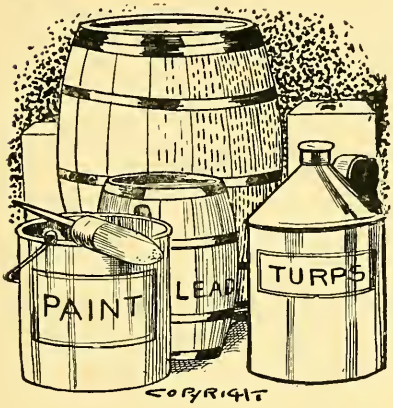

Painter and Paperhanger

DEALER IN

Paints, Oils and Wall Paper

Corner Main and Maple Sts., Somerset, Mass.

R. H. CROWELL

MEATS and PROVISIONS

Beef, Mutton, Lamb, Pork, Ham, Lard, Sausage, Poultry, Etc. Vegetables and Fruits of all kinds in their season.

MAIN ST.,
SOMERSET, MASS.

Telephone connection

MAPLEHURST FARM

ESTABLISHED 1864

We originated on this farm BUFF PLYMOUTH ROCKS, BUFF WYANDOTTES, BUFF COLUMBIANS and PARTRIDGE PLYMOUTH ROCKS.

ROWLAND G. BUFFINTON

Telephone connection. **Prospect St., Somerset, Mass.**

JOHN O'MALLEY

Ceramic Mosaic Tiles, Mantles and Grates

BATHROOM WALLS, FLOORS AND CEILINGS

Repairing Promptly Attended To Estimates Cheerfully Given

334 Riverside Ave., Somerset, Mass.

Telephone connection

CHAS. H. SHERMAN
Prospect St., So. Somerset. Bell Tel. 926-21.

ALFRED J. BERUBE
24 Linden St., Fall River, Mass.

SHERMAN & BERUBE

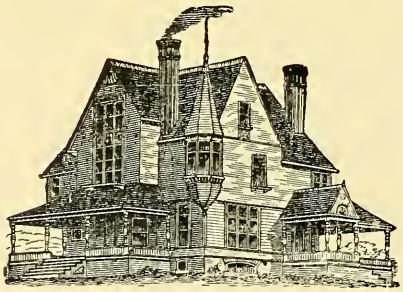

Carpenters,
Contractors,
Builders and
Stair Builders

14 North Eighth St., FALL RIVER, MASS.

Bell Telephone 585-22

JOBBING A SPECIALTY

Post Offices

SOMERSET.

W. H. H. Hood, *Postmaster;* Geo. H. H. Hood, *Assistant.*

Mails Arrive—8.30 a.m., 2.30 and 6.30 p.m.
North Bound Mails Close—6.20, 7.20, 11.20 a.m. and 5.20 p.m.
South Bound Mails Close—7.20, 11.20 a.m. and 5.20 p.m.

POTTERSVILLE.

Mrs. Carrie L. Lewin, *Postmaster.*

Mails Arrive—10.15 a.m. and 7.30 p.m.
Mails Close—10.45 a.m. and 5.00 p.m.

Somerset Schools and Teachers

Superintendent of Schools.

Arthur W. Smith.

High School—E. W. V. Merrill.
Grammar—Letitia Cahoon, (Village).
Intermediate—Julia E. Hathaway, (Village).
Second Primary—Effie C. Saunders, (Village).
First Primary—May F. Chace, (Village).
Dublin Primary—Annie T. Costello, (Village).
Sherman Primary—Mary Merrill, (North).
Pottersville Grammar—Sarah L. Hinchey.
Pottersville Primary—Emma F. Chace.
South School, Mixed—A. Louise Allen, (South).
Wilber School, Mixed—Florence S. Hathaway, Helen Hinckley (South.)
Pratt School—Helen I. McAdams, (Pottersville).
Alpha School—Arleen Simmons, (Pottersville).

School Committee.

Fernald N. Hanson, F. A. Shurtleff, Ira A. Hathaway.

RIVERVIEW FARM

Brayton Avenue, South Somerset

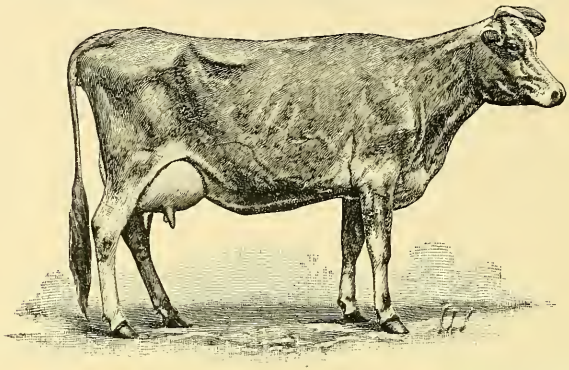

MILK, EGGS, POULTRY & VEGETABLES

BOTTLED MILK A SPECIALTY

F. C. CHACE, P. O. Address, Swansea, Mass.

JOSEPH DAGENAIS

Blacksmith and Wheelwright

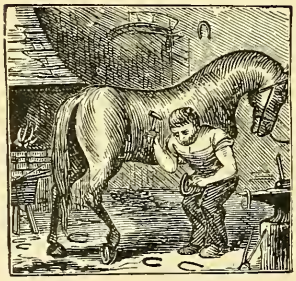

Special Attention Given to Horseshoeing and Jobbing

WAGONS and HEAVY VEHICLES Made to Order

Brayton Avenue

SOMERSET = P. O. SWANSEA, MASS.

Somerset Town Officers

Town Clerk and Treasurer—D. Borden Davis.

Selectmen, Assessors, Overseers of Poor and Board of Health—Franklin S. Simmons, Daniel Wilbur, Frank C. Chace.

Tax Collector—Samuel B. Wood.

School Committee—Fernald L. Hanson, Frank A. Shurtleff, Ira A. Hathaway.

Superintendent of Streets—Charles Riley.

Assistant Superintendent—Lemuel Chace.

Constables—Patrick Donahue, John Harrington, Thomas H. Walsh, William W. Slade, Daniel R. Mitchell.

Tree Warden—Charles Riley.

Auditor—George E. Marble.

Sealer of Weights and Measures—Chester S. Dewhurst.

Somerset Free Public Library

Open Wednesdays and Saturdays from 4.00 to 8.00 p.m.

Contains nearly 2,000 volumes.

Situated on Main street. Branch Delivery station at Pottersville.

Librarian—Mrs. F. B. Melvin.

Trustees—Mrs. A. L. Morrill, Pres.; Mrs. R. F. B. Rounds, Sec.; Mr. Albert Padelford, Treas.; Mr. Patrick MacMahon, Mr. Michael Reagan, Mrs. Mary Rice.

H. S. KING & SON

Producers and Dealers in

Milk and Cream ✤ **Poultry and Eggs**

P. O. Somerset R. F. D. County St., Pottersville

GEORGE H. TOMPKINS

Contractor and Builder

PLANS AND ESTIMATES FURNISHED

Washington Ave., Pottersville, Mass.

BELL TELEPHONE

L. L. SIMMONS

DEALER IN ALL KINDS OF

COAL

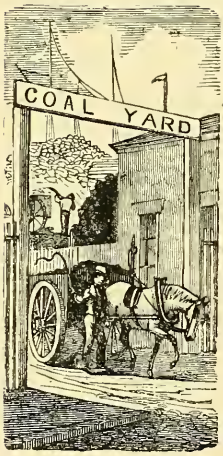

Eddy's Wharf, also Livery and Boarding Stable and Trucking

AGENT FOR

New York & Boston Despatch Express Co.

ALSO AGENT FOR

Berkshire Fertilizer Co.

Office at Stable,
Opposite Post Office, Main St.,
SOMERSET, MASS.

Somerset Churches

First Baptist Church, High Street.

Pastor, Rev. Edward L. Krumreig, Ph.D., D.D.

Supt. Sunday School, F. A. Shurtleff.

Sunday Services: 11.00 a.m. and 7.00 p.m. Sunday School, 12.15 p.m. Prayer Meeting, Thursday, 7.30 p.m. Home and Foreign Mission Meeting, last Thursday in each month. Ladies' Sewing Circle meets alternate Wednesdays. Church Conference last Thursday each month. Communion first Sunday each month.

St. Patrick's Church, *Catholic*, South Street.

Pastor, Rev. David F. Sheedy.

Sunday Services: First Mass, 8.00 a.m.; Second Mass, 10.00 a.m. Sunday School, 2.00 p.m. Vesper Services, 7.30 p.m.

First Christian Church, County Street, Pottersville.

Pastor Rev. Stephen G. Palmer.

Sunday Services: 10.45 a.m. Sunday School, 12.15 p.m. Evening service, 7.00. Prayer Meeting, Thursday evenings at 7.30

First Congregational Church, School Street.

Supt. Sunday School, Herman N. Knox.

Sunday Services: 10.45 a.m. and 7.00 p.m. Sunday School, 1.00 p.m. Christian Endeavor Meeting, 6.00 p.m. Prayer Meeting Thursday evening at 7.30. Woman's Auxiliary meets second Tuesday of each month. Men's Club meets first Tuesday each month at 7.30 p.m.

Friends' Church, Prospect Street, South Somerset.

Pastor, Rev. George B. Evans.

Supt. Sunday School, Harry Evans.

Sunday Services: 11.00 a.m. Sunday School, 10.00 a.m. Evening service, 7.00. Prayer Meeting, Thursday, 7.30 p.m.

DR. HICK'S Anthony **PHARMACY**

Give us a trial order. WE HAVE THE GOODS AT RIGHT PRICES.

17 North Main Street, Fall River, Mass.

SOMERSET M. E. CHURCH, Main Street.

Pastor, Rev. John J. Pierce.

Supt. Sunday School, Samuel T. Staples.

Sunday School, 1.00 p.m. Preaching service, 2.15 p.m. Epworth League, Sunday, 7.00 p.m. Prayer Meeting, Friday, 7.30 p.m.

M. E. CHURCH, Read Street, South Somerset.

Pastor, Rev. William Worrell.

Supt. Sunday School, Fred S. Clarner.

Sunday Services: 11.00 a.m. Sunday School, 12.15 p.m. Sunday evening at 7.00.

MISSION CHURCH OF OUR SAVIOR, *Episcopal,* Pratt Avenue, Pottersville.

Minister, Rev. L. H. White.

Sunday Services: Sunday School, 2.45 p.m. Sunday evening service, 5.00 p.m.

ELM STREET CHAPEL MEETINGS.

Sunday Services: 10.30 a.m., preaching in Portuguese. Manuel F. Simonds, local preacher. Sunday School, 2.30 p.m. English and Portuguese. 5.45, preaching in English. Sunday evening service in Portuguese. Friday, 7.30 p.m., Portuguese Prayer Meeting.

GRAND UNION TEA CO.

160 So. Main Street, Fall River, Mass.

C. S. PEIRCE

Provisions

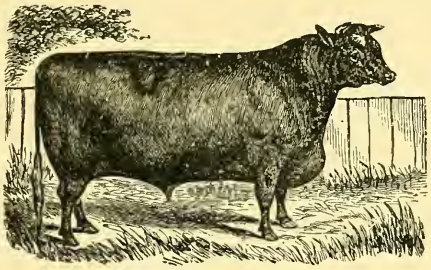

Beef, Pork, Lamb, Mutton, Poultry, Ham, Lard, Sausage, Etc. Fruit and Vegetables of all kinds in their season.

PLEASANT ST., SOMERSET, MASS.

LORD & RICHARD

TELEPHONE 629-21.

Granite Works

Monuments,
Headstones
and Posts
in Granite
or Marble.

Lettering and Jobbing at short notice.

First Class Work at reasonable prices.

563 Pleasant St.,
Fall River, Mass.

I. CHESTER POOLE, D. O.

MARGARET M. POOLE, D. O.

Osteopathic Physicians

Telephone connection. 292 PINE ST., FALL RIVER, MASS.

JOSEPH M. DARLING

ARCHITECT

56 North Main St., Fall River, Mass.

BOTH TELEPHONES.

ALVIN G. WEEKS

Attorney at Law

Notary Public and Justice of the Peace

Granite Block, Room 17, FALL RIVER, MASS.

ESTABLISHED 1823

D. T. WILCOX

Tinsmith

46 Granite Street, = Fall River, Mass.

Somerset Societies

A. F. & A. M.

Pioneer Lodge.

Meets Monday evening on or before the full moon in Masonic Hall.

W. M., W. Hampton; S. W., David M. Callis; J. W., C. C. Andrews; Treas., William P. Marble; Sec., John G. Tinkham; S. D., W. C. Moulton; J. D., Edward T. Cocker; S. S., John A. Lewis; J. S., C. D. Hammond; C., Herman N. Knox; O., E. A. Davis; M., Frederick A. Dudley; I. S., Alonzo H. Braley; T., Lathrop W. Benson.

G. A. R.

Cyrus M. Wheaton Post No. 182.

Meets first and third Wednesday evenings of each month in G. A. R. Hall, Main Street.

Com., E. E. Staples; S. V. C., Thomas A. Francis; J. V. C., Silas M. Padelford; Adjt., Joseph S. Pitts; Q. M., D. D. Andrews; Chap., T. A. Francis; Surg., Patrick Harrington; O. of D., Benjamin P. Jones; O. of G., Charles E. Strange; S. M., Charles H. Talbot; Q. M. S., Geo. L. Goff.

W. R. C.

Cyrus M. Wheaton Corps No. 131.

Meets first and third Tuesday evenings in each month in G. A. R. Hall, Main Street.

Pres., Mrs. Josephine Fassett; S. V. P., Mrs. Sarah Braley; J. V. P., Mrs. Rose Smith; Sec., Miss Nellie Pitts; Treas., Mrs. Mary E. Andrews; Chap., Mrs. Maria Francis; Con., Mrs. Ellery Briggs; Asst. Con., Mrs. Sally Simms; Guard, Mrs. Mary Perry; A. G., Mrs. Frankie Hammond; Patriotic Instructor, Mrs. Eliza Pitts; Pianist, Miss Helen Tallman; Color Bearers: No. 1, Mrs. Mary Hathaway; No. 2, Miss Annie Tallman; No. 3, Miss Sherman; No. 4, Miss Annie Battles.

I. O. O. F.

Elysian Lodge No. 73.

Meets Friday evenings at 8.00 o'clock.

N. G., Lendall B. Deane; V. G., Irving D. Talbot; Sec., Chas. S. Simmons; F. Sec., G. Walter Simmons; Treas., William L. Bowers.

PATRONS OF HUSBANDRY.

Somerset Grange No. 168.

Meets at Town Hall, Pottersville every Monday evening except in July and August at 8.00 o'clock.

Master, Frank Hathaway; Overseer, George W. Rice; Lecturer, Mrs. Mary E. Rice; Steward, Clayton Brown; Asst. Steward, Chester B. Hathaway; Chap., Mrs. Janette Calder; Treas., Walter Calder; Sec., Miss Lois A. Davis; Gate Keeper, John W. Chace; Pianist, Miss Ida May Crowell; Ceres, Miss Mary Brown; Pomona, Mrs. Luella Hathaway; Flora, Miss Agnes Riley; Lady Asst. Steward, Mrs. Nellie Hathaway.

W. C. T. U.

Meets third Tuesday in each month except July and August at the Public Library at 2.30 p.m.

Pres., Mrs. Charlotte E. Deane; Vice Pres., Mrs. Sarah Benson, Mrs. Frances Moulton, Mrs. Mary M. Harmon, Mrs. Adeline Chace; Sec., Mrs. M. E. Bartlett; Treas., Mrs. Maria Francis.

Y. M. I. A. C. T. A. and B. SOCIETY.

Pres., Thomas F. Eagan; Vice Pres., James McMahon; Treas., Patrick McMahon; Sec., Michael Leonard.

Meetings, Sundays at 2.30 p.m.

LADIES' AUXILIARY.

Y. M. I. A. C. T. and B. Society.

Pres., Mrs. Thomas F. Eagan; Vice Pres., Mrs. Frank P McGuire; Treas., Miss May Cronan; Sec., Miss Delia Smith.

Meetings, Tuesdays at 8.00 p.m.

John T. Powers & Co.

Granite and Marble Dealers

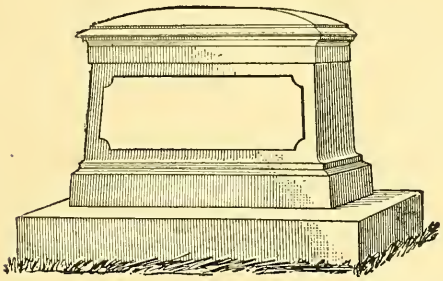

Monuments, Headstones, Curbing and Posts

Estimates Furnished

Lettering done at short notice

Prospect St., near entrance of Oak Grove Cemetery,

FALL RIVER, MASS.

FRANK L. ALLEN, Treas.

The Frank L. Allen Lumber Co.

Wholesale and Retail Dealers in

LUMBER

Laths and Shingles, Clapboards, Gutters, Mouldings, Etc.

Carloads at Reduced Prices

Satisfaction Guaranteed

Corner South Main, near Middle Street,

FALL RIVER, MASS.

W. E. SHERMAN

DEALER IN

Fresh, Salt and Smoked Fish

Oysters, Clams, Etc.

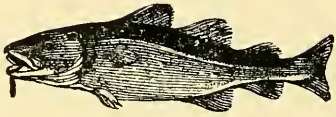

—ALSO—

All Kinds of FRUIT in their season

WILBUR AVE., P. O. SWANSEA.

J. H. MILLER

DEALER IN

All Kinds of Raw Hides and Furs

SOMERSET, MASS.

WILLIAM PROSSER & SON

Lumber and Shingles

Doors, Sash, Blinds, Window Frames, Interior Finish, Plate Glass.

943 Pleasant St., Stafford Sq., Fall River, Mass.

Telephone connection.

AMERICAN ... AND HISTORICAL SOCIETY, INC.

E. S. BROWN CO. DRY GOODS, MILLINERY and NOTIONS. Largest assortment, Best Qualities, Lowest Prices.
Free Suburban Delivery **Fall River, Mass.**

SOMERSET
Resident Directory

Abbreviations.

Ag., agricultural; agt., agent; asst., assistant; av., avenue; bds., boards; bldg., building; blk., block; cor., corner; clk., clerk; com. trav., commercial traveler; emp., employe; h., house; ins., insurance; J. P., Justice of the Peace; lab., laborer; mfr., manufacturer; pl., place; P. O., Post Office; P. Pottersville; prof., professor; prop., proprietor; rd., road. After the name of a street the word "street" is omitted.

Abbott, Harold A. Capt., h. Pleasant.
Abbott, Joshua Capt., h. Main.
Allard, Ovila, wheelwright, h. Brayton av. (P. O. Swansea.)
Allen, Christina B. Mrs., bds. C. A. Davis', Prospect.
Almy, Peleg, gardener, h. Read (P. O. Swansea.)
Almy, Phoebe Mrs., h. Read (P. O. Swansea.)
Amaral, Joseph, laborer, h. South.
Angell, Arnold F., boatman, h. Wood (P.)
Angell, Harris M., seaman, h. County.
Angell, James D., farmer, h. Wood (P.)
Anthony, Elisha, farmer, h. Lee's River av. (P. O. Swansea.)
Anthony, Lydia A. Mrs., h. Read (P. O. Swansea.)
Armstrong, Jennie Mrs., bds. Frank E. Hathaway's, Riverside av. (P.)
Ashley, William N., tinsmith, h. 30 Main.
Atherton, Edward, retired, h. Ellenwood av.

Babbitt, Daniel C., poultry raiser, North, h. do.
Babbitt, Ethel F. Miss, bds. W. N. Babbitt's, North.
Babbitt, Hiram A., blacksmith, h. 15 School.

TROY STORE Largest and most complete Department Store in Fall River. All Departments connected with Bell Telephones.
4th and Pleasant Sts.

E. S. BROWN CO. CHINA WARE, TIN WARE and KITCHEN FURNISHINGS. Largest Assortment, Best Qualities, Lowest Prices.
Free Suburban Delivery. **Fall River, Mass.**

Babbitt, William N., moulder, painter and paper hanger, North, h. do.
Bailey, H. J., manager, Union Horse Shoe Co., Main, h. at Providence.
Baker, Charles G., carpenter, h. Brayton Point av. (P. O. Swansea.)
Baldwin, Leonora M. Mrs., h. Riverside av. (P.)
Baldwin, Wm. A., h. off Riverside av.
Banville, Anthine, farmer, h. County (P.)
Banville, David, farmer, h. County.
Banville, James, farmer, h. County.
Barlow, Frederick L., carpenter, h. Lincoln av. (P.)
Barrows, William F., farmer, h. Prospect.
Bartlett, William M., retired, h. 16 Pleasant.
Barton, Agnes J. Miss, housekeeper for C. S. Grime, Riverside av. (P.)
Baylies, Alfred H., bds. Mrs. Nancy Baylies', Main.
Baylies, Charles F., clerk, bds. Mrs. Nancy Baylies', Main.
Baylies, Nancy Mrs., h. Main.
Bealkey, Axel, h. Riverside av., cor. Wilbur (P. O. Swansea.)
Beattie, James S., brick layer, h. Riverside av. (P. O. Fall River.)
Beaudet, George, laborer, h. Main.
Beaudet, Hermenegild, laborer, h. Main.
Bedard, Ernestine Miss, emp. and bds. Felix Forrest's, County.
Benifit, Manuel, laborer, h. South.
Bennett, Richard H., manager, h. Brayton av.
Benson, Lothrop W., h. High.
Benson, Ruth Mrs., h. 15 School.
BERUBE, ALFRED J., carpenter and builder (Sherman & Berube) Prospect (South Somerset) h. at Fall River.
Bessanette, Joseph, blacksmith, County, h. do.
Bettencourt, Jose A., laborer, h. Elm, cor. Miller's lane.
Bettencourt, Joseph, laborer, bds. 71 County.
Blake, Henry C., retired, h. 12 High.
Blake, Wallace E., engineer, h. 12 High.
Bleau, Napoleon, carpenter, h. County.
Bleau, Napoleon, Jr., laborer, bds. N. Bleau's, County.

TROY STORE Largest and most complete Department Store in Fall River. All Departments connected with Bell Telephones.
4th and Pleasant Sts.

M. T. COFFEY CO.
7 Granite Block, FALL RIVER, MASS.
When in town pay us a visit and secure anything and everything in Cigars, Tobacco, Cigarettes and Smokers' Articles. . . .

Bogle, Frederick, bookkeeper, h. Pratt av. (P.)
Boothby, Frank H., shipper, bds. James Kennedy's, Main.
Borden, Albert G., shoe cutter, h. off Main.
Borden, Edwin, retired, h. Riverside av. (P.)
Borden, Gilbert B., shoecutter, bds. A. G. Borden's, off Main.
Borden, Hannah Mrs., bds. Mrs. Mary S. Wordell's, Centre (P.)
Borden, Hiram C., farmer, h. Main.
Borden, Sydney F., bookkeeper, h. 49 High.
Bosworth, Alice M., h. Read (P. O. Swansea.)
Bosworth, Otis, superintendent town farm, Read (P. O. Swansea.)
Bowers, Clarence L., stone setter, bds. 18 South.
Bowers, F. Leon, bookkeeper, bds. 18 South.
Bowers, William L., bookkeeper, h. 18 South.

BOWKER, J. WESLEY, M. D., physician and surgeon, 68 Main Street, Somreset, Mass. Office hours: 7 to 9; 12 to 2; 6 to 8. Bell Phone 487-5.

Bowker, Sarah L. Mrs., bds. Dr. J. W. Bowker's, 68 Main.
Braillant, Frank, teamster, h. Dublin av.
Braley, Alonzo H., painter, h. 11 South.
Brayton, Charles B., farmer, h. Somerville av. (P. O. Swansea.)
Brayton, Hezekiah Mrs., h. Brayton av. (P. O. Fall River) (in summer.)
Brayton, Rodney D., market gardener, Brayton av. (P. O. Swansea.)
Breault, George A., optician (Fall River) h. Riverside av.
Bridge, Thomas H., weaver, h. Roosevelt av.
Brightman, David S., market gardener, Riverside av. h. do.

H. B. BUFFINTON
Licensed Embalmer and Funeral Director.
11 Broadway, TAUNTON, MASS.
Open Day and Night. Lady assistant.
Residence 32 Barnum Street. Tel. Office 760. Residence 406-1.

E. S. BROWN CO. FURNITURE, CARPETS and UPHOLSTERIES. LARGEST Assortment, BEST Qualities, Prices the LOWEST.
Free Suburban Delivery. Fall River, Mass.

Brighty, John, manager Gay Head Brick Co., h. South, cor. High.
Brighty, Kate S., bds. John Brighty's, South.
Broadhurst, Noah, machinist, h. off Prospect (P. O. Swansea.)
Broniette, Joseph E., painter, h. Main, oppo. Avon.
Broome, Gilbert, superintendent, h. Riverside av.
Brown, Charles F., farmer, h. Bay View av. (P. O. Swansea.)
Brown, Clayton R., clerk, bds. L. F. Brown's, Riverside av. (P.)
Brown, Harriet M. Mrs., h. County (P.)
Brown, Leonard F., fireman, h. Riverside av., cor. Centre (P.)
Brown, Mabel F., bds. C. L. Cummings', Riverside av. (P.)
Brown, Mary I. Miss, h. Riverside av., cor. Centre (P.)
Brown, Robert, gardener, h. Wilbur av. (P. O. Swansea.)
Brownwell, Erastus M., farmer, h. Brayton av. (P. O. Swansea.)
Bryant, Herbert C., mason and contractor (Fall River), h. Read (P. O. Swansea.)
Buck, Joseph D., long shoreman, h. Read (P. O. Swansea.)
Buckler, Annie L. Miss, bookkeeper, h. Riverside av.
Buckley, Michael, iron worker, h. Dublin av.
Buffinton, Arthur H., teacher, bds. Prospect, cor. Buffinton.
Buffinton, Darius, farmer and market gardener, Brayton av., h. do. (P. O. Swansea.)
Buffinton, Joseph C., market gardener, h. Buffinton.
Buffinton, Paul E., designer, h. Brayton av.
BUFFINTON, ROWLAND G., fancy poultry, Prospect, h. do.
BUFFINTON, THOMAS H., farmer and cattle dealer, Prospect, cor. Buffinton, h. do.
Buffinton, Walter O., market gardener, Elm, h. High.
BURNS, AMBERCY F., blacksmith (Fall River) h. Wilbur av. (P. O. Swansea.)
Bush, William R., plumber, h. Brayton Point av.
Butcher, George, insurance agent, h. Pratt av. (P.)
Butler, Michael, farmer, h. Pleasant.
Butler, Patrick, laborer, h. Main, cor. School.
Butler, Thomas H., laborer, h. Butler (P. O. Swansea.)
Butterfield, Elmer, engineer, bds. J. J. Smith's, Main.
Butterworth, Frank B., moulder, h. County.
Butterworth, Frank B., Jr., student, bds. F. B. Butterworth's, County.

TROY STORE Largest and most complete Department Store in Fall River. All Departments connected with Bell Telephones.
4th and Pleasant Sts.

M. T. COFFEY CO.
7 Granite Block, FALL RIVER, MASS.
When in town pay us a visit and secure anything and everything in Cigars, Tobacco, Cigarettes and Smokers' Articles. . . .

Byrne, Annie M., bds. J. T. Byrne's, Johnson.
Byrne, James T., salesman, h. Johnson.

Cabral, Manuel, laborer, h. Dublin av.
Calder, Walter L., teamster, h. off Riverside av.
Calder, William W., milkman, Brayton Point av., cor. Maple, h. do. (P. O. Swansea.)
Carbar, Joseph, farmer, h. County.
Carberry, John Mrs., h. High.
Carberry, John F., emp. Mt. Hope Finishing Co., bds. Mrs. John Carberry's, High.
Caron, O., bds. P. St. Amand's, off County.
Carr, Benjamin H., carpenter, h. 88 High.
Carr, Harriet E. Mrs., h. Main.
Carr, Herbert I., market gardener, North, h. do.
Carr, Robert I., bds. Mrs. H. E. Carr's, Main.
Cartman, George T., mill hand, h. Buffinton.
Carvalha, Manuel, h. Johnson.
Cash, Herbert, artist, h. Pratt av. (P.)
Casey, Patrick J., stevedore, h. County.
Caton, Joseph, laborer, h. County.
Cavala, Antone, laborer, h. Dublin av.
Cavala, Manuel, laborer, h. South.
Cavala, Manuel, mill hand, h. Brayton Point av. (P. O. Swansea.)
Chace, Annie R., dressmaker, Brayton av., h. do. (P. O. Swansea.)
Chace, Charles Edwin, market gardener, North, h. do.
Chace, Charles F., painter, h. Riverside av. (P.)
Chace, C. Herbert, supt. of park, h. Main.
Chace, Clarence E., bridge carpenter, bds. 28 North.
Chace, Edwin M., farmer, h. 28 North.
Chace, Elizabeth B., dressmaker, Brayton av., h. do. (P. O. Swansea.)
Chace, Emma F., school teacher, h. off County.
Chace, Everett M., poultry raiser, Wood (P.) h. do.
CHACE, FRANK C., milkman (Riverview Farm) Brayton av., h. do. (P. O. Swansea.)

H. B. BUFFINTON
Licensed Embalmer and Funeral Director.
11 Broadway, TAUNTON, MASS.
Open Day and Night. Lady assistant.
Residence 32 Barnum Street. Tel. Office 760. Residence 406-1.

E. S. BROWN CO. WOMEN'S SUITS, COATS, WAISTS, etc. LARGEST Assortment, BEST QUALITIES, Prices the LOWEST.
Free Suburban Delivery. Fall River, Mass.

Chace, George I., farmer, h. Chace.
Chace, George W., laborer, h. North.
Chace, Howard L., farmer, h. Lee's River av. (P. O. Swansea.)
Chace, Jerome S., farmer, h. off Prospect.
Chace, John M., farmer, h. Chace.
Chace, John W., farmer, h. Riverside av., cor. Centre (P.)
Chace, Joseph B. Mrs., h. Wood (P.)
Chace, Joseph W., farmer, h. County (P.)
Chace, Lemuel, farmer, h. Lee's River av. (P. O. Swansea.)
Chace, Lovica W. Mrs., h. Brayton av. (P. O. Swansea.)
Chace, Marcus P., insurance (Fall River) h. Riverside av. (P.)
Chace, Mary E. Mrs., h. County.
Chace, Mary F., school teacher, bds. Mrs. Mary E. Chace's, County (P.)
Chace, Mary J. Mrs., at John F. Rose's, Church.
Chace, Mary S. Mrs., h. Chace.
Chace, Nathan A., farmer, h. Lee's River av. (P. O. Swansea.)
Chace, Robert E., moulder, bds. 28 North.
Chace, Sarah A., at almshouse.
Chace, Sarah E. Mrs., h. Main, cor. Church.
Chace, Sybil P. Mrs., h. Riverside av. (P.)
Chace, William P., farmer, h. Lee's River av. (P. O. Swansea.)
Charves, Joseph S., laborer, bds. J. A. Nunnez, County.
Charves, Manuel, farmer, h. Elm.
Clancy, Michael, livery stable (Fall River) h. Wilbur av. (P. O. Fall River.)
CLARNER, FREDERICK S., hardware (W. G. Pearse & Co.) (Fall River) h. Buffinton.
Clearey, Harry S., plumber, h. Riverside av.
Cleaveland, Adeline L. Mrs., h. Lee's River av. (P. O. Swansea.)
Cleaveland, Benjamin, fisherman, h. Lee's River av. (P. O. Swansea.)
Cleaveland, Henrietta Mrs., h. Lee's River av. (P. O. Swansea.)
Cleaveland, John M., market gardener, Lee's River av, h. do. (P. O. Swansea.)
Cochrane, Euclide, mill hand, h. off Chace.
Cochrane, Mary E., bds. C. H. Wells', Read.
Cohen, Lewis L., junk dealer (Fall River) h. Riverside av.

TROY STORE Largest and most complete Department Store in Fall River. All Departments connected with Bell Telephones.
4th and Pleasant Sts.

DR. HICK'S Anthony **PHARMACY**
Try Picrotine for that Headache
17 North Main Street, Fall River, Mass.

Colby, Stephen S., section foreman, h. Main, cor. Cherry lane.
Cole, Edwin J., real estate and insurance (Fall River) h. Read (P. O. Fall River.)
Coleman, John, farmer, h. Whetstone Hill rd.
Collins, Cornelius, iron worker, h. South.
Collins, Daniel C., iron worker, h. South.
Collins, Maurice, motorman, h. Dublin av.
Collins, William, iron worker, h. South.
Colomy, Nancy Mrs., bds. H. A. Abbott's, Pleasant.
Compass, Frank C., farmer, h. Compass.
Conery, Melvin G. Mrs., h. 15 School.
Conn, Joseph, overseer, h. Read (P. O. Swansea.)
Connery, John, fireman, h. 36 Thurber av.
Cooper, Andrew, carpenter, h. 264 Riverside av.
Cooper, Andrew, Jr., bds. 264 Riverside av.
Cooper, Lewis, weaver, bds. 264 Riverside av.
Copeland, Fred H., dairyman, Brayton Point av., h. do.
Corey, Manuel M., farmer, h. Centre, cor. County.
Correia, John, laborer, h. County.
Correia, Manuel, laborer, h. County.
Corristen, James, machinist, h. O'Neil's lane (P. O. Swansea.)
Costa, Antone, farmer, h. Butler (P. O. Swansea.)
Costa, Jesse, laborer, h. Lee's River av. (P. O. Swansea.)
Costello, Ann Mrs., h. South.
Costello, Annie T., school teacher, bds. Mrs. Ann Costello's, South.
Costello, Edward, iron worker, h. South.
Cote, Alexander, farmer, h. off County.
Cotton, James M., stock broker (Fall River) h. Read (P. O. Box 48, Fall River.)
Coyle, Edward, laborer, h. Main.
Cresine, L. A. Miss, bds. Miss L. M. Dearden's, Pleasant.
Cronan, Daniel B., h. Dublin av.
Cronan, Margaret E., cloth inspector, bds. D. B. Cronan's, Dublin av.
Cronan, Mary L. Miss, stenographer, bds. D. B. Cronan's, Dublin av.
Cronan, Philip, iron worker, bds. Charles Riley's, off County.

HAVE YOUR PICTURES FRAMED AT **WM. J. HUTCHINSON'S** THE OLD STAND
154 Second Street, Fall River, Mass.

E. S. BROWN CO. MANTELS, TILINGS and FIRE-PLACE FIXTURES. WIDE Assortment, GUARANTEED Lowest Prices.
Free Suburban Delivery. **Fall River, Mass.**

Cronan, Philip A., conductor, bds. D. B. Cronan's, Dublin av.
Crossley, Nellie Miss, telephone operator, bds. W. Crossley's, Brayton Point av. (P. O. Swansea.)
Crossley, William, machinist, h. Brayton Point av. (P. O. Swansea.)
Crowell, Frank W., painter, h. Buffinton (P.)
Crowell, Harold B., painter, bds. W. W. Crowell's, Washington av.
Crowell, Herbert C., foreman, h. Buffinton.
CROWELL, ROLAND H., provisions, Main, h. Riverside av.
Crowell, Persis Miss, school teacher, bds. J. G. Paull's, High.
CROWELL, WILLIAM N., carpenter and builder, Riverside av., cor. Washington, h. do.
Crowell, William W., carpenter, h. Washington av., cor. County (P.)
Cummings, Charles L., salesman, h. Riverside av. (P.)
Cummings, Curtis F., engineer, h. County (P.)
Cundall, Elizabeth M. Mrs., h. 30 Main.
Cundall, Florence Mrs., h. 30 Main.
Curran, John, mill hand, bds. W. S. Gilbert's, Cusick's lane.
Cusick, John, farmer, bds. Mrs. E. M. Dunham's, Riverside av. (P.)

DAGENAIS, JOSEPH, blacksmith and wheelwright, Brayton av., h. do. (P. O. Swansea.)
Daley, James B., crossing tender, h. Bay View av. (P. O. Fall River.)
Davis, Benjamin T. Mrs., h. Davis.
Davis, Charles H., calker, h. 15 High.
Davis, Christopher A., confectionery dealer, h. Prospect.
Davis, Cornelius A. Capt., retired, h. Pleasant, cor. Borland av.
Davis, D. Borden, town clerk and treasurer, h. Pleasant, cor. Borland av.
Davis, Edmund A., com. trav., h. 1 High.
Davis, E. Fannie Mrs., h. Pleasant, cor. Borland av.
Davis, Ella F. Mrs., h. Main, cor. Clark.
Davis, George B., farmer, bds. Mrs. L. A. Davis', County.
Davis, James W., retired, h. Main.

TROY STORE Largest and most complete Department Store in Fall River. All Departments connected with Bell Telephones.
4th and Pleasant Sts.

DR. HICK'S Anthony **PHARMACY**
Use Dr. Andrews Syrup of Tar, Licorice and Honey for Coughs and Colds.
17 North Main Street, Fall River, Mass.

Davis, Joseph F. Capt., retired, h. High, cor. Palmer.
Davis, Leander P., retired, h. Pleasant.
Davis, Leon H., bds. Mrs. Ella F. Davis', Main, cor. Clark.
Davis, Lizzie P. Mrs., h. 12 Main.
Davis, Lois A. Miss, dressmaker, County, h. do.
Davis, L. Georgia Miss, bds. 15 High.
Davis, Mamie J. Miss, bds. 12 Main.
Davis, Mary E. Miss, fancy work, h. off Main.
Davis, Nancy J. Mrs., bds. Mrs. J. V. Simms', off Main.
Davis, Nathan S. Capt., bds. T. H. Deane's, Pleasant.
Davis, Robert T., carpenter, h. 14 High.
Davis, Samuel E., mason and contractor, Buffinton, cor. Meribah, h. do.
Davis, Sarah P. Mrs., h. County.
Davis, William A. Mrs., h. Old Colony av.
Deane, Joseph M., boot and shoe repairer, 48 Riverside av. (P.) h. do.
Deane, Lendell B., weigher, bds. T. H. Deane's, Pleasant.
Deane, L. Emegene, bds. T. H. Deane's, Pleasant.
Deane, Thomas H., carpenter and builder, Pleasant, h. do.
Deane, Walter T., railroad hand, h. Borland av.
Deane, William E., telegraph operator, h. Borland av.
Dearden, James D., bank teller, h. Read.
Dearden, Lydia M. Miss, h. Pleasant.
Dearden, William H. H., dry goods, boots and shoes, Main, h. South.
DeCambra, Antone, farmer, bds. J. DeCambra's, County.
DeCambra, Joseph, farmer, h. County.
DeCambra, William, mill hand, bds. J. DeCambra's, County.
Dehant, Margaret Miss, bds. J. O'Mally's, Riverside av.
DeMello, Lucy Mrs., h. North, oppo. County.
Domello, Manuel, farmer, h. County.
Denham, Calvin E., farmer, h. Whetstone Hill rd.
DePointo, Frank, teamster, h. off Dublin av.
DePointo, Jesse, laborer, h. off Dublin av.
DePointo, Manuel, section hand, h. Cherry lane.
DePolt, Alfred F., expressman, h. Roosevelt av. (P.)
Dewhurst, Chester S., clerk, h. Main.

TROY STORE
4th and Pleasant Sts.
Largest and most complete Department Store in Fall River. All Departments connected with Bell Telephones.

DR. HICK'S Anthony **PHARMACY**
Established 1843. Why not patronize the OLD RELIABLE DRUG STORE.
17 North Main Street, Fall River, Mass.

Dewhurst, Eliza Mrs., h. Pleasant.
Dewhurst, Lawrence, shipper, bds. Mrs. S. E. Dewhurst's, Palmer.
Dewhurst, Sarah E. Mrs., h. Palmer.
Dewhurst, Thomas E., moulder, h. Main.
Dilvatore, Mate, foreman, h. Dublin av.
Dinsmore, Frederick C., steam fitter, h. Roosevelt av. (P.)
Dogle, Frank X., carpenter, h. Roosevelt av. (P.)
Donahue, John H., motorman, bds. P. Donahue's, Borland av.
Donahue, Nellie C., bds. P. Donahue's, Borland av.
Donahue, Patrick, policeman, h. Borland av.
Donahue, Thomas M., motorman, bds. P. Donahue's, Borland av.
Drake, Manuel, farmer, h. Whetstone Hill rd.
Drapeau, Francis X., clerk, h. 16 Ellenwood av. (P. O. Swansea.)
Dudley, Frederick A., bds. 12 Pleasant.
Dunham, Eliza M. Mrs., h. Riverside av. (P.)
Durfee, Bradford F., farmer, h. Brayton av. (P. O. Swansea.)
Durfee, Ernest L., farmer, h. Brayton av. (P. O. Swansea.)
Durfee, Rhoda Miss, h. Brayton av. (P. O. Swansea.)
Durfee, Stephen P., laborer, bds. O. Bosworth's, Read (P. O. Swansea.)

Eagan, Owen J., grocer (Synan & Eagan) Main. h. South.
Eagan, Thomas F., bookkeeper, h. Riverside av.
Easterbrooks, James, market gardener, Prospect, h. do.
Eddy, Alexis R., plumber, Pleasant, h. do.
Eddy, Daniel B., h. Main.
Eddy, Emma P. Miss, h. Main.
Eddy, Jennie E. Miss, teacher of physical culture, Main, h. do.
Eddy, Mary D. Mrs., h. County, n. Washington av.
Edson, Emily J. Mrs., bds. T. M. Hosterman's, Main.
Emison, Alice, weaver, bds. James Emison's, Maple av. (P. O. Swansea.)
Emison, James, laborer, h. Maple av. (P. O. Swansea.)
Emison, John, weaver, bds. James Emison's, Maple av. (P. O. Swansea.)
Emsley, Albert, gate tender, h. off Brayton av.

WM. J. HUTCHINSON
ARTISTS' MATERIALS. Large stock of Framed and Unframed Pictures suitable for wedding and birthday presents.
154 Second Street, Fall River, Mass.

JAS. F. McKEOWN
HATTER
You can obtain better values in Fall River than any city in New England.
10 North Main St.,
FALL RIVER, MASS.

Emsley, Mary E., cloth inspector, bds. A. Emsley's, off Brayton av.
Enos, John, iron worker, h. Main.
Enos, Joseph, farmer, h. off County.
Ermate, George, lithographer, bds. J. J. Schapp's, Riverside av.
Evans, George B. Rev., pastor Friends' church, h. Prospect.
Evans, Harry, stenographer, bds. Rev. Geo. B. Evans', Prospect.
Evans, Mary C., bds. H. Staples', Main.
Evans, Thomas B., fisherman, h. O'Neil.

Fairclough, Thomas, laborer, h. Prospect.
Fairclough, William, moulder, bds. T. Fairclough's, Prospect.
Fanado, Antone, farmer, h. Elm, cor. Miller's lane.
Fanning, Edward Z., bookkeeper, h. Read.
Feeley, Charles, laborer, h. Butler av.
Ferris, Charles, retired, h. Riverside av.
Ferry, Manuel, laborer, h. Chace.
Figerado, Joseph S., emp. and bds. John Simmons', Elm.
Fish, Frank S., marble and granite (Fall River) h. Meribah.
Fish, Walter F., clerk, h. Meribah.
Fitzgerald, Daniel M., fireman, bds. E. Fitzgerald's, Pleasant.
Fitzgerald, Edmond, section foreman, h. Pleasant.
Fitzgerald, Edmond J., fireman, bds. Edmond Fitzgerald's, Pleasant.
Fitzgerald, Michael, at almshouse.
Fitzgibbons, Margaret Mrs., h. South.
Fleck, George H., engineer, h. Main.
Fleck, Harold O., clerk, bds. W. D. Fleck's, Buffinton.
Fleck, William D., draw tender, h. Buffinton.
Flemming, Edward F., h. Johnson.
Forrest, Felix, merchant (Fall River) h. County, n. Washington av.
Fountain, Napoleon (Fall River) h. O'Neil lane (in summer) (P. O. Fall River.)
Fournier, Napoleon, carpenter, h. Roosevelt av. (P.)
Frado, Antone M., farmer, h. Elm, cor. Miller's lane.
Francis, Charles W., carpenter and builder, Riverside av. (P.) h. do.

J. H. WOOD & CO. 139 So. Main St. Fall River, Mass.
Our Watches keep good time and wear well, our prices are low.

JAS. F. McKEOWN HATTER
McKeown's Special Hat at $2.00 has no equal. Try one.
10 No. Main St., Fall River, Mass.

Frances, John S., loom fixer, h. Pleasant.
Frances, Mary M. Mrs., h. Read.
Frances, Thomas A., h. Main.
Fratus, Manuel, mill hand, h. Brayton av. (P. O. Swansea.)
Fratus, Mary Mrs., h. Brayton Point av. (P. O. Swansea.)
Frechette, Joseph A., farmer, h. off County (P.)
Frelove, Charles B., h. Brayton av.
French, Nancy J. Mrs., h. Riverside av.
Frost, Harrison C., mill overseer, h. Prospect.
Fry, Anna S. Mrs., h. Riverside av., cor. Centre (P.)

Gaffney, John F., bds. John Lowney's, High, cor. Cherry lane.
Gaffney, William H., conductor, bds. John Lowney's, High, cor. Cherry lane.
Gallina, Augustus, hairdresser, h. Riverside av.
Gardner, Burnett, foreman at Daniel Wilbur's, h. Wilbur av. (P. O. Box, 527, Fall River.)
Gardner, Dana L., farmer, h. off Wilbur av. (P. O. Swansea.)
Gardner, Elmer N., com. trav., h. Maple.
Gardner, George C., market gardener, Lee's River av., h. do. (P. O. Swansea.)
Gardner, George P., market gardener, Lee's River av., h. do. (P. O. Swansea.)
Gardner, Hannah C. Mrs., h. Prospect.
Gardner, James F., mechanic, h. 30 Borland av.
Gardner, Luther C. Mrs., h. Prospect.
Gardner, Lydia A. Mrs., h. Lee's River av. (P. O. Swansea.)
Gardner, Newton H., farmer, h. Lee's River av. (P. O. Swansea.)
Garniss, Frank, trav. salesman, h. Riverside av.
Gately, Henry, insurance, h. High, cor. Cherry lane.
Gay Head Fire Brick Co., John Brighty, mgr., Riverside av. (P.)
Gendron, Joseph P., hardware (Fall River) 262 Riverside av. (P.) h. do.
Gibbs, Benjamin C., rural mail carrier, h. Riverside av.
Gibbs, Blanche A. Miss, bds. J. O. Gibbs', off Riverside av.
Gibbs, Embert M., painter, h. off Riverside av.
Gibbs, John O., painter, off Riverside av., h. do.
Gibbs, Samuel W., farmer, h. County.

Diamonds direct from the cutters mounted in any style mounting.
J. H. WOOD & CO.
139 SOUTH MAIN STREET, - - - FALL RIVER, MASS.

DR. HICK'S Anthony **PHARMACY**
OUR PRICES ARE RIGHT AND OUR GOODS ARE FIRST CLASS.
17 North Main Street, Fall River, Mass.

Gifford, Adam W., treasurer, h. Washington av. (P.)
Gilbert, William S., painter, h. Cusick's lane.
Gilmore, Lenora S., bds. W. H. Woodman's, High.
Glover, Lavinia G. M. Mrs., bds. 9 School.
Goff, Frederick L., painter and paperhanger, Pleasant, h. do.
Goff, George L., stove mounter, bds. W. E. Goff's, Church, cor. High.
Goff, Henry P., moulder, h. High.
Goff, W. Elton, clerk, h. Church, cor. High.
Gordon, Albert A., engineer, h. Maple.
Gordon, Albert B., bookkeeper, bds. A. A. Gordon's, Maple.
Gray, Amelia A., weaver, bds. William Gray's, County.
Gray, George A., milkman, County, h. do.
Gray, James G., musician, h. County.
Gray, Ruth Miss, bds. William Gray's, County.
Gray, William, farmer, h. County.
Green, Frank, farmer, h. South.
Green, William H., retired, bds. Frank Green's, South.
Gregory, Elsie M. Miss, bds. Mrs. R. E. Gregory's, Prospect.
Gregory, M. Frances Miss, h. Main (in summer.)
Gregory, Ruth E. Mrs., nurse, Prospect, h. do.
Griffin, Arthur, actor, bds. Augustus Gallina's, Riverside av. (in summer.)
Griffin, Cornelius J., carpenter, bds. M. Griffin's, Old Colony av.
Griffin, Frank, mason, bds. A. Gallina's, Riverside av.
Griffin, Katherine V. Miss, h. Old Colony av.
Griffin, Michael, carpenter, h. Old Colony av.
Griffith, William H., clerk, h. Washington av. (P.)
Grime, Charles S., bookkeeper, h. Riverside av. (P.)
Grimshaw, Esther A. Miss, weaver, bds. Mrs. Sarah M. Wood's, Riverside av.
Grosser, Antone, laborer, h. Dublin av.
Grosser, Hannah Mrs., h. Dublin av.
Gulliver, Sidney W. T., h. Read (P. O. Swansea.)

Haggerty, Mary E., housekeeper for William Haggerty, Main.
Haggerty, Patrick, laborer, h. Maple.
Haggerty, Patrick H., emp. Mt. Hope Finishing Co., h. Maple.

WM. J. HUTCHINSON
PICTURES AND FRAMES.
Largest Stock of MOULDINGS in the city.
154 Second Street, Fall River, Mass.

A. J. Barker Co. Eastman agents for Kodaks, Cameras, Films, Plates, etc. All supplies strictly fresh.
The old, reliable store.
Established 1849. Incorporated 1906. **TAUNTON, MASS.**

Haggerty, William Capt., h. Main.
Haley, Timothy A., M. D., physician and surgeon, Centre (P.) h. do.
Hambley, Eugene, dyer, h. Read (P. O. Swansea.)
Hambly, Harry C., grocer (Fall River) h. Brayton Point av. (P. O. Fall River.)
Hamilton, James J., hatter (Fall River) h. Centre (P.)
Hammond, Clarence D., bridge tender, h. 25 High.
Hammond, Mary Mrs., h. Buffinton, n. Riverside av.
Hampton, Walter, com. trav., h. 21 High.
Hanson, Fernald L., lawyer (Fall River) h. off Riverside av. (P.)
Hanson, Magnus, retired, h. off Riverside av. (P.)
Harding, Ethel M., school teacher, bds. Main.
Harding, S. Elizabeth Burgess, bds. Main.
Harding, William M. Mrs., h. Main.
Hargraves, Thomas, Jr., fireman, h. Centre (P.)
Harrington, Catherine T. Mrs., h. Whetstone Hill rd.
Harrington, Catherine F., bds. 49 Riverside av. (P.)
Harrington, Dennis F., clerk, bds. 49 Riverside av. (P.)
Harrington, John, laborer, bds. J. Lowney's, High.
Harrington, John C., farmer, bds. 49 Riverside av. (P.)
Harrington, Patrick, h. High, cor. Cherry lane.
Harrington, Patrick H., farmer, h. 49 Riverside av. (P.)
Hartz, Louis N., furniture (Fall River) h. off Riverside av.
Haskins, Edward P., farmer, h. Davis.
Haskins, Jennie E. Miss, housekeeper for Dr. F. A. Morrell, Clark.
Hathaway, Charles E., stone and earthern ware mfr. (C. E. Hathaway & Son) Luther av., h. Riverside av.
Hathaway, C. E. & Son, stone and earthern ware mfrs. (C. E. and H. W. Hathaway) Luther av.
Hathaway, Chester B., florist, Riverside av., h. do.
Hathaway, Delila C. Miss, h. Riverside av.
Hathaway, Eunice R. Mrs., h. Main, cor. Clark.
Hathaway, Eva J., bookkeeper, bds. F. E. Hathaway's, Riverside av. (P.)
Hathaway, Frank E., h. Riverside av. (P.)

QUALITY is just what you are sure of at
J. H. WOOD & CO., Jewelers and Silversmiths
139 South Main Street, Fall River, Mass.

DR. HICK'S Anthony **PHARMACY**

We have EVERYTHING to be found in a First Class Drug Store.

17 North Main Street, Fall River, Mass.

Hathaway, Florence S., school teacher, bds. C. E. Hathaway's, Riverside av. (P.)
Hathaway, Howard W., stone and earthern ware mfr., (C. E. Hathaway & Son) Luther av., h. Riverside av.
Hathaway, Ira A., undertaker and embalmer, Riverside av., h. do.
Hathaway, John B., farmer, h. Prospect.
Hathaway, Julia E., school, teacher, h. County.
Hathaway, Lila Florence, milliner, bds F. E. Hathaway's, Riverside av. (P.)
Hathaway, Marion P., school teacher, bds. C. E. Hathaway's, Riverside av.
Hathaway, Marion V., bds. J. B. Hathaway's, Prospect.
Hathaway, Mary M. Mrs., h. Riverside av.
Hathaway, Sarah A. Miss, h. County.
Hathaway, Sidney L., carpenter and builder, Riverside av., h. do.
Hathaway, William A., farmer, h. County.
Hathaway, William E., laborer, h. Main, cor. Clark.
Hatton, Charles W., trav. salesman, bds. H. O. Hatton's, High.
Hatton, Frank L., moulder, h. North.
Hatton, George R., iron worker, h. Main.
Hatton, Henry H., moulder, h. High, cor. Maple.
Hatton, Henry O., laborer, h. High, cor. Maple.
Hayes, Michael, section hand, h. off Main.
Hazelhurst, Richard, milkman, Read, h. do. (P. O. Swansea.)
Heddy, James H. Mrs., bds. Mrs. Eliza Dewhurst's, Pleasant.
Hennessey, James, iron worker, h. South.
Hennessey, James Mrs., h. South.
Heyworth, Betsey, h. Pleasant.
Hill, Horace M., machinist, bds. Mrs. Sarah E. Chace's, Main, cor. Church.
Hilton, Samuel, dry goods (Fall River) h. Riverside av. (in summer.)
Hinchey, Helen C., school teacher, bds. T. H. Hinchey's, off Riverside av.
Hinchey, James H., reporter, bds. T. H. Hinchey's, off Riverside av.
Hinchey, Sarah L. Miss, school teacher, bds. T. H. Hinchey's, off Riverside av.

Sterling Silver, Cut Glass, China, Clocks and Fine Silver Plated Ware

J. H. WOOD & CO., Jewelers and Silversmiths

139 South Main Street, Fall River, Mass.

A. J. Barker Co.
Established 1849 at the sign of the Golden Eagle.
The old, reliable store.

Agents for the famous Globe-Wernicke Book-Cases,—The elastic kind that grow with your library.

TAUNTON, MASS.

Hinchey, Thomas H., potter, h. off Riverside av.
Hodnet, Richard, laborer, h. Bay.
Hollihan, Thomas, laborer, bds. 71 County.
Holt, Joseph, overseer, h. Riverside av.
Homan, Elizabeth Mrs., nurse, Pleasant, h. do.
Hood, Alfred H., lawyer (Lincoln & Hood, Fall River) h. County (in summer.)
Hood, David B., moulder, h. Clark.
Hood, Florabell B. Miss, bds. S. B. Wood's, Riverside av.
Hood, Frank B., grocer (Marble & Hood) Main, h. South.
Hood, George B., trader, h. Main, cor. Maple.
Hood, George H. H., asst. postmaster, h. Main.
Hood, Julia A. Mrs., h. South.
Hood, Julius R. Mrs., h. 65 Main.
Hood, Julius R., bds. 65 Main.
Hood, Mertina A., stenographer, bds. 65 Main.
Hood, William H. H., postmaster, cigars, confectionery, fruit, J. P., Main, h. do.
Horton, William, h. Main.
Horton, William C., laborer, h. Main.
Hosterman, Thomas M., laborer, h. Main.
Houghton, Harriet Miss, bds. 24 Jackson av. (P. O. Swansea.)
Hughes, John Capt., bds. S. W. Gibbs', County.
Humphrey, George W., laborer, bds. J. Williams', Read.
Hunt, George W., iron experimenter, h. Main.

Jesus, Manuel, laborer, h. off Dublin av.
Johnson, Paul R., superintendent, bds. E. S. Whittles', Riverside av. (P.)
Johnson, Warren A., chiropodist (Fall River) h. Riverside av. (P.)
Jones, Emma E. Miss, h. Main.
Jones, James A., engineer, bds. Mrs. Eliza Dewhurst's, Pleasant.

Keefe, Elsie Miss, bds. High.
Keefe, Mary Miss, clerk, bds. High.
Keefe, Thomas, iron worker, h. High.
Keene, Elisha M., farmer, h. Jackson av. (P. O. Fall River.)

Fine Jewelry, Scarf Pins, Links, Handy Pins, Brooches, Fobs, etc.

J. H. WOOD & CO.

139 SOUTH MAIN STREET, - - - FALL RIVER, MASS.

CARLOW AUTOMOBILE CO.

Agents for LOCOMOBILE, WINTON, AUTOCAR, OLDSMOBILE, BUICK, and ELECTRICS. Storage and Repairing. 51-59 Weir St., Taunton, Mass.

Kelley, Patrick E., fireman (Fall River) h. County.
Kennedy, Bridget A. Miss, bds. James Kennedy's, Main.
Kennedy, James, emp. Mt. Hope Finishing Co., h. Main.
Kennedy, John J., laborer, bds. James Kennedy's, Main.
Kenny, Henry R., teamster, bds. T. H. Kenny's, off Centre (P.)
Kenny, Noel G., laborer, bds. T. H. Kenny's, off Centre (P.)
Kenny, Thomas H., potter, h. off Centre (P.)
Kershaw, Edward, weaver, h. 339 Riverside av.
King, Alice A. Miss, bds. H. S. King's, County.
King, Arthur, emp. Mt. Hope Finishing Co., h. Pleasant.
King, Arthur J., moulder, bds. Arthur King's, Pleasant.
KING, HARRY P., milk producer (H. S. King & Son) County, h. do.
King, Helen E. Miss, bds. Arthur King's, Pleasant.
KING, HENRY S., milk producer (H. S. King & Son) County, h. do.
KING, H. S. & SON, milk and cream (H. S. & H. P. King) County.
Kirk, Benjamin B., h. Read (P. O. Swansea.)
Knight, William B., teamster, h. Brayton Point av. (P. O. Swansea.)
Knox, Herman N., h. Maple, cor. High.
Krallinger, Rupert, loom fixer, h. Johnson.

Lacerda, Frank P., farmer, h. Church.
Lake, Clara W. Mrs., h. Washington av. (P.)
Lake, Etta V. Miss, bds. Mrs. M. E. Lake's, Main.
Lake, Frank S., agent, h. Washington av. (P.)
Lake, Mary E. Mrs., h. Main.
Lambert, Joseph, farmer, bds. J. A. Frechette's, off County.
Lamar, William, foreman, h. Pleasant.
Lamoureus, Charles J., grocer (Fall River) bds. J. Lamoureus', Riverside av.
Lamoureus, Joseph, carpenter, bds. J. Lamoureus', Riverside av.
Lamoureus, Jules, carpenter, h. Riverside av.
Lamoureus, Lucien H., clerk, bds. J. Lamoureus', Riverside av.
Lamoureus, Ulric, carriage painter, bds. J. Lamoureus', Riverside av.

W. G. Pearse & Co., 129 to 135 Second St., FALL RIVER, MASS.

Harness, Horse Boots, Turf Goods, etc.

A. J. Barker Co.
Established 1849 at the sign of the Golden Eagle.
The old, reliable store.

Apollo Chocolates—nothing more delicious, ever tempted a lover of good candy. Always fresh.

TAUNTON, MASS.

Lancasline, William E., rigger, h. Riverside av.
Langton, John, teamster, h. Read.
Law, Jane A. Miss, housekeeper for H. A. Mosher, Riverside av.
Lawton, Agnes A. Mrs., h. 48 Riverside av.
Lawton, Charles, h. 12 Buffinton (P. O. Swansea.)
Lawton, Henry, operative, h. Buffinton.
Lawton, Thomas, weaver, h. Maple av. (P. O. Swansea.)
Leach, Louise B. Mrs., h. Read (P. O. Swansea.)
Leonard, Esther H., bds. 80 High.
Leonard, Margaret Mrs., h. 80 High.
Leonard, Peter F., laborer, bds. 80 High.
Leonard, William, laborer, bds. 80 High.
Lewin, Gardner T., teamster, h. Riverside av. (P.)
Lindley, Frederick R. H., metal works (Fall River) h. Washington av.
Livesey, Frank E., emp. and bds. H. I. Carr's, North.
Lorrigan, Patrick F., boot and shoe repairer, Main, h. do.
Lowney, John, h. High, cor. Cherry lane.
Lowney, Nellie housekeeper for John Lowney, High.
Lowney, William H. Mrs., variety store, South, h. do.
Lunney, James, laborer, h. Main.
Luther, Abby Mrs., h. Main.
Luther, Alice Mabel, h. Main.
Luther, Charles D., sailor, h. Main.
Luther, William, farmer, h. 12 Pleasant.
Lynch, Edward, peddler, h. Main.
Lynch, James, machinist, h. 27 South.
Lynch, John, h. Main.
Lynch, Margaret C., dressmaker, 27 South, h. do.
Lynch, Michael D., Jr., stable keeper (Fall River) h. Centre (P.) (in summer.)
Lynch, William, stove mounter, h. 23 Maple.

Macartney, Edward P., manager Pottersville Steam Laundry, h. County.
Macomber, Louise Miss, school teacher, bds. D. L. Gardner's, Wilbur av. (P. O. Swansea.)
Manchester, Anna J. Miss, h. 7 Pleasant.

CROWN WALL PAPER. The latest decoration for rooms. We have an unusually large assortment of these artistic wall decorations.

H. L. Davis Company, 36 Main St., Taunton, Mass.

CARLOW AUTOMOBILE CO.

Agents for LOCOMOBILE, WINTON, AUTOCAR, OLDSMOBILE, BUICK, and ELECTRICS. Storage and Repairing. 51-59 Weir St., Taunton, Mass.

Manchester, Susan M. Mrs., h. 7 Pleasant.
Manchester, Thomas A., com. trav., h. 24 Jackson av. (P. O. Fall River.)
Manchester, William J., brick layer, h. Washington av. (P.)
Manius, John, farmer, h. County.
Marble, Ainsworth A., clerk, bds. 33 Main.
Marble, Alexander H., oysterman, bds. Mrs. W. H. Miller's, Bay.
Marble, Andrew S., oysterman, h. 33 Main.
Marble, Benjamin, carpenter, h. 90 High.
Marble, Benjamin B., laborer, h. Pleasant.
Marble, Bradford E., oyster dealer, 73 Riverside av., h. do.
Marble, Celinda B. Mrs., h. 36 Main.
Marble, Charles E., boat builder, 73 Riverside av., h. do.
Marble, Clinton F., interior decorator, h. High.
Marble, David, h. High.
Marble, Frank A., manager at 442 South Main (Fall River) h. 90 High.
Marble, Fred M., carpenter and painter, 73 Riverside av., h. do. (P.)
Marble, Frederick N., carpenter, h. Main.
Marble, George A., retired, h. Main.
Marble, George B., carpenter, bds. 73 Riverside av.
Marble, George E., foreman, h. Main.
Marble, Henry F., cutter, bds. 73 Riverside av.
Marble, Lydia J. Miss, music director (vocal) Pleasant, h. do.
Marble, Mary E., bds. 73 Riverside av.
Marble, Robert B., moulder, h. Palmer.
Marble, Samuel A., grocer (Marble & Hood) Main, h. Bay.
Marble, Samuel P., retired, h. Avon.
Marble, Sarah J. Mrs., h. Main.
Marble, Sarah M. Mrs., h. School, cor. High.
Marble, Thomas D., moulder, h. 36 Main.
Marble, William P., moulder, bds. 16 Pleasant.
Marble & Hood, (S. A. Marble and F. B. Hood) grocers, Main.
Marshall, Rosa Mrs., bds. Joseph Perry's, Pleasant.
Martin, Avis Miss, companion, h. Read (P. O. Box 572, Fall River.)
Marvel, George, farmer, h. Lee's River av. (P. O. Swansea.)

W. G. Pearse & Co., 129 to 135 Second St., FALL RIVER, MASS.

Agricultural Implements, Seeds, Paints, Oils, etc.

WORDELL & McGUIRE CO.
Men's and Youths' Clothes of Quality
81 to 89 Pleasant Street, Fall River, Mass.

Marvel, Florence E. Miss, bds. 70 Lee's River av. (P. O. Swansea.)
Marvel, Helen C., bds. 70 Lee's River av. (P. O. Swansea.)
Marvel, Louise N. Miss, school teacher, h. Lee's River av. (P. O. Swansea.)
Mason, Evelyn Mrs., h. Riverside av.
Mason, Walter W., salesman, h. Wood (P.)
Matteson, Bessie Miss, h. Main.
McCann, Mary E. Miss, at almshouse.
McCarty, Martin, iron worker, h. Dublin av.
McCarty, Patrick, insurance (Fall River) h. High.
McCormick, Flan, pianos, etc. (Fall River) h. Riverside av., cor. Roosevelt.
McDonald, Robert J., steam fitter, h. South.
McFarlane, Bertha Miss, bds. J. McFarlane's, Chace.
McFarlane, Bessie Miss, bds. J. McFarlane's, Chace.
McFarlane, John, farmer and poultry raiser, Chace, h. do.
McGuire, Frank P., conductor, bds. High.
McGuire, Thomas, crossing tender, h. 61 High.
McGuire, Thomas P., hairdresser, Main, bds. 61 High.
McMahon, James Mrs., h. 88 High.
McMahon, James E., inspector, bds. 88 High.
McMahon, Julia A. Miss, bds. Mrs. James McMahon's, High.
McMahon, Margaret, bds. 88 High.
McMahon, Patrick, laborer, bds. 88 High.
McMahon, Sarah Miss, bds. Mrs. James McMahon's, High.
McNulty, James E., bds. Mrs. T. F. McNulty's, Wood.
McNulty, John F., carpenter, bds. Mrs. T. F. McNulty's, Wood.
McNulty, Louisa G. Miss, stenographer, bds. Mrs. T. F. McNulty's, Wood.
McNulty, Thomas F., Mrs., h. Wood.
Mediros, Manuel, laborer, h. Dublin av.
Meeker, William F., iron worker, h. Church.
Mello, Antone, farmer, h. North, cor. Elm.
Melvin, Fannie B. Mrs., h. 6 High.
Mercier, John B., laborer, h. County.
Mercier, Louis A., laborer, h. County (P.)
Mercier, Philippe, plumber, h. County (P.)

Lowe Brothers' "High Standard" ready mixed paints are absolutely guaranteed in every respect. They cover farther and spread better than any other brand. **H. L. Davis Company,**
36 Main St., Taunton, Mass., Sole Agents.

A. J. Barker Co. We carry everything a stationery store ought to have. Try us.
DRUGGISTS, STATIONERS. 17-19 Main Street,
Established 1849. Incorporated 1906. TAUNTON, MASS.

Merrill, Eben W. V., principal high school, h. Main.
Merrill, Mary C. Mrs., teacher, h. Main.
Michaud, J. Arthur, pool room, groceries, etc., Riverside av. (P.) h. do
Mike, Manuel, laborer, h. Main.
Miller, Charles H., farmer, h. Elm.
MILLER, JAMES H., fisherman and fur dealer, Miller's lane, h. do.
Miller, William H. Mrs., h. Bay.
Miquil, Jesse, laborer, h. Main.
Miquil, Manuel, laborer, h. Main.
Mitchell, Daniel R., h. Riverside av.
Mitchell, Emma M. Mrs., h. Riverside av.
Moffitt, Edward, retired, bds. D. B. Cronan's, Dublin av.
Moffitt, Joseph, farmer, h. off County.
Molone, Margaret E., housekeeper for A. F. Burns, Wilbur av. (P. O. Swansea.)
Monks, Joseph, dairyman, h. County (P.)
Monroe, Phoebe A. Miss, bds. 4 Borland av.
Montieth, Charles R., harness maker, boot and shoe repairer, County, h. do.
Morrill, Frank A., M. D., physician and surgeon, Clark, h. do.
Morrill, Joseph E., salesman, h. Riverside av.
Morrissy, Edward, foreman, bds. 23 Maple.
Morrissy, John Mrs., h. 23 Maple.
Morrissy, Mary E., bds. 23 Maple.
Mosher, Henry A., brick layer, h. Riverside av. (P.)
Moulton, Lewis E., clerk, h. South.
Moulton, Simon M., retired, h. 9 School.
Moulton, Willard C., clerk, bds. 9 School.
Munro, Frederick, student, bds. H. S. Munro's, Washington av. (P.)
Munro, Herbert S., letter carrier, h. Washington av. (P.)
Murphy, Daniel, h. Main.
Murphy, John J., farmer, h. North.
Murphy, Katherine Miss, seamstress, bds. Daniel Murphy's, Main.
Murphy, Mary Miss, bds. Mrs. P. Murphy's, Cherry lane.

W. G. Pearse & Co., 129 to 135 Second St., FALL RIVER, MASS.
Incubators, Brooders, Poultry Supplies of all kinds.

WORDELL & McGUIRE CO.
Good Clothes for Men and Boys
81 to 89 Pleasant Street, Fall River, Mass.

Murphy, Michael, farmer, h. North (P. O. Dighton.)
Murphy, Patrick Mrs., h. Cherry lane.
Murphy, Thomas, motorman, bds. Mrs. P. Murphy's, Cherry lane.
Murray, John, laborer, bds. P. Donahue's, Borland av.

Negus, Henry L., moulder, h. Riverside av. (P.)
Nelson, Olaf, h. Main.
Newton, John W., gas fitter, h. Riverside av. (P.)
NEW YORK & BOSTON DESPATCH EXPRESS CO., L. L. Simmons, agt., Main.
Nickle, James W., teamster, h. Riverside av. (P.)
Noves, John E., farmer, h. Riverside av. (P.)
Nunnez, Joseph A., farmer, h. County.
Nuthall, James, operator, h. Pleasant.

O'Brien, John Mrs., h. South.
O'Brien, Margaret E., music teacher, South, h. do.
O'Brien, Patrick, farmer, h. 71 County.
O'Brien, Thomas P., insurance agent, bds. 71 County.
O'Connell, John, h. Johnson.
Oehrle, Edward F. (Somerset Bakery) baker, Main, h. do.
Oldmixon, Edgar S., clerk, bds. W. E. Oldmixon's, Prospect.
Oldmixon, Warren E., carpenter, h. Prospect.
Olin, William, painter, h. off Brayton Point av. (P. O. South Swansea.)
Olsen, Harry, first mate, h. Palmer.
O'MALLEY, JOHN, tiles, mantles, grates, etc., 334 Riverside av., h. do.
O'Melia, Arnold, baker, h. 10 Ellenwood av. (P. O. Fall River.)
O'Neil, Catherine, housekeeper for F. Green, South.
O'Neil, Daniel, laborer, h. South.
O'Neil, Daniel J., boatman, h. O'Neil lane (P. O. Swansea.)
O'Neil, Edward J., boatman, h. O'Neil lane (P. O. Swansea.)
O'Neil, Elizabeth G. Miss, school teacher, h. Wood (P.)
O'Neil, Ellen F. Miss, h. Wood (P.)
O'Neil, Henry F., boatman, h. O'Neil lane (P. O. Swansea.)
O'Neil, James, laborer, h. O'Neil.

Lace Curtains, Portieres, ready made and made to order, Window Shades, Picture Framing, etc. Everything to be found in a first class decorative store. **H. L. Davis Company,**
36 Main Street, Taunton, Mass.

A. J. Barker Co. THREE FLOORS of DRUG STORE GOODS, courteous clerks, fair prices. Try us and see.
Established 1849 at the sign of the Golden Eagle.
The old, reliable store. TAUNTON, MASS.

O'Neil, James E., laborer, bds. James O'Neil's, O'Neil.
O'Neil, James W., farmer, h. O'Neil lane (P. O. Swansea.)
O'Neil, Margaret T. Miss, h. Wood (P.)
O'Neil, Mary C. Miss, school teacher, h. Wood (P.)
O'Neil, Rosanna Mrs., h. O'Neil lane (P. O. Swansea.)
Oprommollo, Mathew, trackman, h. High.
Orvis, Henry C., potter, h. Buffinton (P.)
Orvis, Lydia K. Mrs., h. Riverside av. (P.)

Padelford, Albert E., clerk (Fall River) h. 17 School.
Padelford, Amos C., optician, h. Riverside av.
Padelford, Silas M., watchman, h. Borland av.
Padelford, William A., engineer, h. Hood av.
Palmer, Charles H., engineer, h. Hood av.
Palmer, N. C. Miss, stenographer, bds. C. H. Palmer's, Hood av.
Palmer, Stephen G. Rev., pastor First Christian church, h. County, n. Washington av.
Palmer, W. M. Miss, bds. C. H. Palmer's, Hood av.
Paquette, Joseph, milkman, County (P.) h. do.
Parent, Alfred, farmer, h. off County (P.)
Parent, Anthony, farmer, h. off County (P.)
Parent, Henry, farmer, h. off County (P.)
Parenteau, Thomas, farmer, h. off Chace.
Pariseau, Albena, h. off Chace.
Pariseau, August F., carriage painter, bds. M. C. Paull's, off Chace.
Parrott, Rosella Mrs., bds. W. Lamar's, Pleasant.
Parsons, Nellie E., bds. W. J. Parsons', Wilbur av. (P. O. Fall River.)
Parsons, Robert, driver, bds. W. J. Parsons', Wilbur av. (P. O. Fall River.)
Parsons, William, clerk, bds. M. M. Thurber's, Riverside av. (P.)
Parsons, William J., farmer, h. Wilbur av. (P. O. Fall River.)
Pasche, John, retired, h. Main.
Patriquin, James W., h. Riverside av. (P.)
Paull, Abbie E. Mrs., bds. J. G. Paull's, High.
Paull, James G., retired, h. 17 High.

FOR THE BEST OF GRANITE AND MARBLE WORK SEE
J. E. DRAPER 302 New Boston Road Fall River, Mass.

Wordell & McGuire Co. Reliable Clothiers 81 to 89 Pleasant Street, FALL RIVER

Paull, Manuel E., farmer, h. off Chace.
Paull, Mira Mrs., bds. A. C. Padelford's, Riverside av.
Pearce, Mary A. Mrs., h. Riverside av.
Pearce, Nathaniel A., retired, h. Wood (P.)
Pearson, Harry, collector, h. Read (P. O. Swansea.)
Peckham, Augusta W. Miss, companion for Mrs. H. A. Babbitt, 15 School.
PEIRCE, CHARLES S., provisions, Pleasant, h. do.
Peirce, Ernest L., emp. and bds. C. S. Peirce's, Pleasant.
Peirce, John B., painter, h. Read (P. O. Swansea.)
Perry, Charles H., shipper, h. Pleasant.
Perry, Clarence L., fisherman, bds. Mrs. E. M. Mitchell's, Riverside av.
Perry, Cora F. Miss, h. School.
Perry, David F., emp. Mt. Hope Finishing Co., h. Borland av.
Perry, Joseph, farmer, h. Pleasant, cor. North.
Peter, Joseph, laborer, h. South.
Peterson, George, retired, h. Main.
Phillips, Jeannette Mrs., h. 18 South.
Phillips, Rosamond E., stenographer, bds. W. E. Phillips', Meribah.
Phillips, William E., carpenter and builder, Meribah, h. do.
Pierce, Annie M. Miss, h. Main.
Pierce, Christina C. Mrs., h. Main.
Pierce, John I., manager F. M. Trafton Co.'s polish works, h. South, cor. High.
Pierce, Lydia A. Mrs., h. Read (P. O. Swansea.)
Pine, Manuel V., farmer, h. Prospect.
Platt, Samuel, loom fixer, h. County, n. Washington av.
Poirier, Charles O., stenographer, bds. L. D. Poirier's, Riverside av.
Poirier, Louis D., druggist, h. 267 Riverside av.
Poirier, Louis D., Jr., druggist, bds. L. D. Poirier's, Riverside av.
Pollard, John T., loom fixer, h. County.
Post, Charles H., seaman, h. Main, cor. Avon.
Pottersville Steam Laundry, E. P. Macartney, mgr., Riverside av.
Pound, Manuel, mill hand, h. Dublin av.
Powell, Matthew, laborer, h. off Riverside av.

W. G. Pearse & Co. 129 to 135 Second St., FALL RIVER, MASS.
Pumps, Pipe, Horse Shoes, Hardware, etc.

BESSE-RUSSELL CO.
BESSE SYSTEM
CLOTHIERS, HATTERS, OUTFITTERS
132-136 South Main Street, cor. Borden, Fall River, Mass.

Power, John, laborer, h. Old Colony av.
Power, Nicholas, farmer, h. Old Colony av.
Premont, Napoleon, yard conductor, h. Bay View av. (P. O. Swansea.)
Pritchard, Montheul, medical student, bds. W. Pritchard's, 8 Wilbur av. (P. O. Fall River.)

PRITCHARD, WILLIAM, deputy sheriff, auctioneer and real estate. Office and P. O. address, Room 16, Hudner's Building, 130 South Main Street, Fall River, Mass. Office hours: 9.00 a.m. to 8.00 p.m. Residence, 8 Wilbur av., South Somerset.

Puffer, Frank A., fisherman, h. off Main.
Purinton, Orrin F., farmer, h. Chace.

Quirk, Margaret, housekeeper, h. Elm, n. North.
Quirk, Maurice, farmer, h. Elm, n. North.
Quirk, Thomas, farmer, h. Elm, n. North.

Ramsay, Reuben H. W., retired, h. Riverside av.
Raposa, Manuel, farmer, h. County.
Ratcliffe, John, clerk, h. Riverside av.
RAY, EBER A., painter and paper hanger, Main, cor. Maple, h. do.
Razore, Antone, laborer, h. Dublin av.
Razore, Joseph, laborer, h. South.
Razore, Joseph, 2d, laborer, h. South.
Razore, Manuel, laborer, h. South.
Read, Albert M. Mrs., h. Read (P. O. Swansea.)
Read, Alfred W., laborer, h. off Read (P. O. Swansea.)
Read Brothers, boat builders (W. V. and H. R.) Riverside av. (P. O. Fall River.)

FOR THE BEST OF GRANITE AND MARBLE WORK SEE
J. E. DRAPER 302 New Boston Road Fall River, Mass.

JAS. F. McKEOWN Hats, Furnishings, Custom Clothing, Men's Wear of all kinds.
"Outfitter to Men" 10 No. Main St., Fall River, Mass.

Read, Henry R., boat builder (Read Bros.) Riverside av., h. at Fall River.)
Read, William V., boat builder (Read Bros.) Riverside av., h. at Fall River.
Reagan, Catherine Mrs., h. Pleasant, cor. Compass.
Reagan, Jeremiah Mrs., h. High.
Reagan, John J., farmer, bds. Mrs. Catherine Reagan's, Pleasant.
Reagan, Michael, bds. Mrs. Jeremiah Reagan's, High.
Reckord, Charles H., nailer, h. off Dublin av.
Reckord, Charles H., Jr., driver, bds. C. H. Reckord's, off Dublin av.
Reckord, Edward J., laborer, h. Dublin av.
Reckord, James E., farmer, bds. C. H. Reckord's, off Dublin av.
Reckord, John, nailer, bds. C. H. Reckard's, off Dublin av.
Reckord, Laura A., h. off Dublin av.
Reckord, Mabel P., dressmaker, bds. C. H. Reckord's, off Dublin av.
Redfern, Richard, brick maker, h. Riverside av., (P.)
Reed, Henry, engineer, h. Main.
Reed, Henry H., laborer, h. Main.
Reeves, Arthur (Brooklyn) h. Main (in summer.)
Reeves, Idela, milkman, Prospect, h. do. (P. O. 239 Fountain, Fall River.)
Reeves, Paul, farmer, h. Prospect (P. O. 239 Fountain, Fall River.)
Regal, John, farmer, h. off Prospect.
Rehage, Louisa M. Mrs., h. Riverside av. (P.)
Reynolds, Everett, emp. garage, h. Johnson.
Reynolds, Martin, retired, bds. J. S. Francis', Pleasant.
Rice, E. Homer, teacher, h. Buffinton (P. O. Swansea.)
Rice, George W., farmer, h. Riverside av.
Richards, Thomas H., blacksmith, h. South.
Riley, Charles, farmer, h. off County.
Roberts, Frank, laborer, h. Church.
Robertson, James D., retired, bds. G. W. Williams', Brayton Point av.
Robertson, Thomas C., laborer, h. High.
Robinson, James G., at almshouse.

TROY STORE Largest and most complete Department Store in Fall River. All Departments connected with Bell Telephones.
4th and Pleasant Sts.

WORDELL & McGUIRE CO.
Men's and Youths' Clothes of Quality
81 to 89 Pleasant Street, Fall River, Mass.

Roderick, Manuel, laborer, h. Whetstone Hill rd.
Rose, John F., laborer, h. Church.
Rounds, Thomas B., retired, h. Riverside av. (P.)
Rubadou, Clarence E., stove mounter, bds. E. M. Chace's, North.
Ryan, Martin A., laborer, h. Main.
Ryan, Michael H., emp. Mt. Hope Finishing Co., bds. Martin Ryan's, Main.

Sampson, Charles, packer, bds. J. Ratcliffe's, Riverside av.
Sanborn, Frank E., emp. N. Y., N. H. & H. R. R. Co., h. off County (P.)
Sanderson, George, h. Pratt av. (P.)
Sanford, Warren H., broker, h. Riverside av. (P.)
Santanna, Joseph V., laborer, h. Main.
Santos, John, laborer, h. Old Colony av.
Sardine, Frank, mill hand, bds. Mrs. Mary Victorino's, Cherry lane.
Saunders, Effie Miss, school teacher, bds. J. G. Paull's, High.
Savonen, David, h. Riverside av. (P.)
Sayles, John A., tailor, h. Palmer.
Scanlon, Patrick, laborer, h. Cherry lane.
Schapp, John J., lithographer, h. Riverside av.
Scully, Antone, laborer, h. Main.
Sears, Everett, grocer (Boston) h. Dublin av.
Sears, Frank A., salesman, h. Main.
Sears, Mabel P., seamstress, bds. C. H. Reckord's, off Dublin av.
Seekell, Lillian M. Miss, housekeeper for J. W. Davis, Main.
Senay, Charles, overseer, h. Riverside av.
Shea, Bridget Mrs., housekeeper, h. South.
Shea, James, conductor, bds. D. B. Cronan's, Dublin av.
Shea, Johanna Mrs., h. Main, cor. School.
Shea, Nellie Miss, bds. Mrs. Johanna Shea's, Main.
Sheedy, David F., Rev., pastor St. Patrick's church, h. South.
Sherman, Charles E., farmer, h. Buffinton (P.)
SHERMAN, CHARLES H., carpenter and builder (Sherman & Berube) (14 North Eighth, Fall River) h. Prospect.
Sherman, Mary, emp. and bds. Elisha Anthony's, Lee's River av. (P. O. Swansea.)

FOR THE BEST OF GRANITE AND MARBLE WORK SEE
J. E. DRAPER 302 New Boston Road Fall River, Mass.

A. J. Barker Co.
PRESCRIPTION PHARMACISTS.
Established 1849 at the sign of the Golden Eagle.

Bring your prescriptions to us. We have been doing reliable, conscientious prescription work for 60 years.
TAUNTON, MASS.

Sherman, Mary A., bds. W. A. Hathaway's, County (P.)
Sherman, Mary L. Mrs., at W. E. Sherman's, Wilbur av. (P. O. Swansea.)
SHERMAN, WALTER E., fish, etc., Wilbur ave., h. do. (P. O. Swansea.)
SHERMAN & BERUBE, carpenters and builders (C. H. Sherman and A. J. Berube) Prospect (South Somerset.)
Shores, Andrew H., nailer, h. Main.
Shores, Hattie L. Miss, dressmaker, Main, h. do.
Shove, Daniel P., poultry, etc., Prospect, h. do.
Shove, Nellie Mrs., h. 71 County.
Shovelton, Richard, retired, h. Riverside av., cor. Wood (P.)
Shurtleff, Carrie A. Miss, school teacher, bds. 36 High.
Shurtleff, Frank A., M. D., physician and surgeon, 36 High, h. do.
Shurtleff, Florence M., housekeeper for Dr. F. A. Shurtleff, 36 High.
Sias, George A., bookkeeper, h. Prospect.
Sidaway, Mary A. Mrs., bds. J. B. Carpenter's, County.
Simcock, George S., h. Riverside av. (in summer.)
Simmons, Antone F., farmer, h. High.
Simmons, Arline Miss, school teacher, h. High.
Simmons, Bradford Mrs., h. 49 High.
Simmons, Charles A., peddler, h. Elm.
Simmons, Charles I., nailer, bds. Mrs. Eliza Dewhurst's, Pleasant.
Simmons, Charles S., bookkeeper, h. Pleasant, cor. Avon.
Simmons, C. Irving, h. 49 High.
Simmons, Ethel L., bds. G. W. Simmons', Pleasant.
Simmons, Forrest W., bds. L. L. Simmons', High.
Simmons, Franklin, retired, h. 25 High.
Simmons, Franklin S., farmer, h. 25 High.
Simmons, George F., supervisor bridge dept., N. Y., N. H. & H. R. R., h. Main.
Simmons, George H., stone mason, h. Pleasant.
Simmons, G. Walter, station agent, h. Pleasant.
Simmons, Henry C., bds. G. H. Simmons', Pleasant.
Simmons, John, poultry raiser, Pleasant, h. do.

TROY STORE
4th and Pleasant Sts.

Largest and most complete Department Store in Fall River. All Departments connected with Bell Telephones.

WORDELL & McGUIRE CO.
Good Clothes for Men and Boys
81 to 89 Pleasant Street, Fall River, Mass.

SIMMONS, LA FORREST L., coal and wood, livery stable and express, Main, h. High.
Simmons, Mary E. Miss, bds. G. W. Simmons', Pleasant.
Simmons, Orilla R. Mrs., at almshouse.
Simmons, Seth W., clerk, h. 23 High.
Simms, Jennie V. Mrs., h. off Main.
Simms, William G., baker, h. 2 High.
Simons, Antone F., farmer, h. off Elm.
Simons, John, farmer, bds. A. F. Simons', off Elm.
Simons, Joseph, laborer, h. Elm, opp. North.
Simons, Manuel F., farmer, h. Elm.
Skinner, Harry A., letter carrier, h. Washington av. (P.)
Slade, Albert L., surveyor, bds. W. W. Slade's, Brayton av. (P. O. Swansea.)
Slade, Caroline W., school teacher, h. Brayton av. (P. O. Fall River.)
Slade, Clarrisa Mrs., h. Wood.
Slade, David B., printer, bds. Mrs. L. C. Gardner's, Prospect.
Slade, Eldorus C., mason and contractor (Fall River) h. Read (P. O. Box 572, Fall River.)
Slade, Elisha, farmer, J. P., h. Main.
Slade, Frances M., school teacher, bds. Nathan Slade's, Brayton av. (P. O. Fall River.)
Slade, George P., market gardener, Prospect, h. do.
Slade, Guy V. H., stenographer, h. Riverside av. (P.)
Slade, Hattie M., bookkeeper, bds. Geo. P. Slade's, Prospect.
Slade, Howard M., retired, h. Riverside av. (P.)
Slade, John L., farmer, h. Brayton Point av. (P. O. Swansea.)
Slade, Leroy E., moulder, h. Lee's River av. (P. O. Swansea.)
Slade, Nathan, farmer, (Swansom House) Brayton av. (P. O. Fall River.)
Slade, Phoebe R. Mrs., h. Prospect.
Slade, Walter B., farmer, h. off County.
Slade, William R., market gardener, Prospect, h. do.
Slade, William W., farmer, h. Brayton av. (P. O. Swansea.)
Smith, Annie, spinner, bds. P. Smith's, Johnson.
Smith, Charles F., h. Reed.
Smith, David, loom fixer, h. Buffinton (P. O. Swansea.)

FOR THE BEST OF GRANITE AND MARBLE WORK SEE
J. E. DRAPER 302 New Boston Road Fall River, Mass.

BESSE-RUSSELL CO.
BESSE SYSTEM
CLOTHIERS, HATTERS, OUTFITTERS
132-136 South Main Street, cor. Borden, Fall River, Mass.

Smith, Ellen, spinner, bds. P. Smith's, Johnson.
Smith, John J., laborer, h. Cherry lane.
Smith, John J., blacksmith and wheelwright, Main, h. do.
Smith, Nellie E. Miss, bds. J. J. Smith's, Cherry lane.
Smith, Patrick, lineman, h. Johnson.
Snow, Catherine Mrs., h. Centre (P.)
Snow, George H., electrician, h. Davis.
Snow, Mabel Miss, bds. Mrs. C. Snow's, Centre (P.)
Somerset Bakery, E. F. Oehrle, prop., Main.
Somerset Stove Foundry Co., A. W. Tallman, Treas., Main.
SOUTHERN MASSACHUSETTS TELEPHONE CO. See page 14.
Souza, Antone, farmer, h. County.
Souza, Antone, 2nd, laborer, h. Elm.
Souza, Frank B., teamster, h. Main.
Souza, John, foreman W. O. Buffinton's farm, Elm.
Souza, John, 2nd, laborer, h. Dublin av.
Souza, Joseph, mill hand, h. Dublin av.
Souza, Manuel, laborer, h. Dublin av.
Souza, Manuel, 2nd, laborer, h. Dublin av.
Spink, Clarence W. (Union Horse Shoe Co.) Main, h. do.
Spink, Marcus M., asst. mgr. (Union Horse Shoe Co.) Main, h. do.
Squire, Arthur G., carpenter, h. Washington av. (P.)
St. Amand, Philladelphia, second hand, h. off County.
Standing, Lucy W., stenographer's clerk, bds. 340 Riverside av.
Standing, Samuel M., printer, h. 340 Riverside av. (P.)
Stanley, John, trader, h. Read (P. O. Fall River.)
Stanley, Leonard, trader, h. Read (P. O. Fall River.)
Stanley, Levi, livery and sale stable (S. and L. Stanley) (P. O. Fall River) h. do.
Stanley, Richard, sale stable (New Bedford) h. Read (P. O. Fall River.)
Stanley, Samuel, livery and sale stable (S. and L. Stanley) Read, h. do. (P. O. Fall River.)
Stanley, S. & L., livery and sale stable, Read (P. O. Fall River.)

TROY STORE
4th and Pleasant Sts.
Largest and most complete Department Store in Fall River. All Departments connected with Bell Telephones.

Wordell & McGuire Co. Reliable Clothiers
81 to 89 Pleasant Street, FALL RIVER

STANSFIELD, CLARENCE W., M. D., physician and surgeon. At office, Riverside Avenue, 10 to 12 a.m. Bell phone 1136-2.

Staples, Edward E., nailer, h. School.
Staples, Edward E., Jr., tinsmith, h. Main.
Staples, Frederick J., hairdresser and pool room, Main, h. do.
Staples, Nathan K., nailer, h. Main.
Staples, Samuel T., retired, h. High, cor. Maple.
Stetson, Edward E., steam fitter, h. Washington av. (P.)
Strange, Annie E. Miss, bds. C. E. Strange's, Riverside av. (P.)
Strange, Charles E., h. Riverside av. (P.)
Strange, William T., fisherman, bds. C. E. Strange's, Riverside av. (P.)
Sullivan, Cornelius, fireman, h. Old Colony av.
Sullivan, Daniel R., painter, h. Riverside av.
Sullivan, Michael F., weaver, h. Johnson.
Sullivan, Timothy P. Dr., dentist (Fall River) h. Riverside av. (P. O. Fall River.)
Sumner, Frances Mrs., h. High.
Sunderland, James, furniture (Fall River) h. Riverside av.
Sunderland, Mattie W., bds. J. Sunderland's, Riverside av.
Swasey, Eloise Miss, bds. D. B. Hood's, Clark.
Sweeney, Jeremiah, h. Main.
Sweeney, John J., bds. Jeremiah Sweeney's, Main.
Swindell, Amos L., plumber, h. Riverside av.
Sylvia, Frank S., laborer, h. O'Neil.
Sylvia, John M., laborer, h. Palmer.
Sylvia, Joseph, laborer, h. North, cor. Elm.
Sylvia, Joseph H., laborer, h. High.

FOR THE BEST OF GRANITE AND MARBLE WORK SEE
J. E. DRAPER 302 New Boston Road
Fall River, Mass.

CARLOW AUTOMOBILE CO.

Agents for LOCOMOBILE, WINTON, AUTOCAR, OLDSMOBILE, BUICK, and ELECTRICS. Storage and Repairing. 51-59 Weir St., Taunton, Mass.

Sylvia, Manuel, laborer, Elm, n. North.
Sylvia, Manuel V., farmer, h. Buffinton, n. Swansea line.
Synan Brothers, stone ware mfrs. (Patrick and W. E.) Centre (P.)
Synan, Edward, grocer (Synan & Eagan) Riverside av., cor. Washington, h. do.
Synan, John, farmer, h. Centre (P.)
Synan, Owen J., clerk, h. 14 Centre (P.)
Synan, Patrick, stone ware mfr. (Synan Bros.) Centre (P.) h. do.
Synan, William E., stone ware mfr. (Synan Bros.) Centre (P.) h. do.
Syman & Eagan, grocers (E. Synan and O. J. Eagan) Riverside av., cor. Washington.

Talbot, Irving D., clerk, h. Pleasant.
Tallman, Alfred, manager, h. High.
Tallman, Alfred W., salesman, h. High.
Tallman, Annie Miss, bds. W. A. Padelford's, Hood av.
Tallman, Helen R., stenographer, bds. W. A. Padelford's, Hood av.
Taylor, James, driver, bds. Mrs. A. A. Lawton's, Riverside av.
Teed, Eliza A. Mrs., bds. W. E. Goff's, Church, cor. High.
Teed, George H., bds. W. E. Goff's, Church, cor. High.
Terry, Edward P., lamp lighter, h. Main.
Terry, Ella H., bds. E. P. Terry's, Main.
Terry, Joseph C., wharf and bridge builder, h. Read.
Terry, Sadie L., bds. E. P. Terry's, Main.
Thibeault, Alexander, laborer, h. Old Colony av.
Thrasher, Charlotte A. Mrs., h. High.
Thurber, Ada L. Miss, bds. M. L. Thurber's, Riverside av. (P.)
Thurber, Archie M., moulder, bds. M. L. Thurber's, Riverside av. (P.)
Thurber, Delmond R., moulder, h. Wood.
Thurber, Martin L., carpenter and builder, Riverside av (P.) h. do.
Tindale, Mary E. Mrs., at Geo. A. Marble's, Main (in summer.)
Tisdale, Henry W., jeweler (Taunton) h. Main (in summer.)
Tompkins, E. A. Mrs., h. County (P.)
TOMPKINS, GEORGE H., carpenter and builder, Washington av. (P.) h. do.
Trafton, Frank M., prop. F. M. Trafton Co.'s polish works, Old Colony av., h. at Sharon.

E. S. BROWN CO. CHINA WARE, TIN WARE and KITCHEN FURNISHINGS. Largest Assortment, Best Qualities, Lowest Prices.
Free Suburban Delivery. Fall River, Mass.

TRAYNOR BROTHERS, market gardeners (Joseph and Richard) Read (P. O. Swansea.)
TRAYNOR, JOSEPH, market gardener (Traynor Bros.) Read, h. do. (P. O. Swansea.)
TRAYNOR, RICHARD, market gardener (Traynor Bros.) h. at Swansea.
Traynor, Margaret Mrs., h. Read (P. O. Swansea.)
Tripp, James, carpenter, h. County (P.)
Tripp, James B., carpenter, h. County, n. Centre.

Union Horse Shoe Co., H. J. Bailey, mgr., Main.

Vanderhoof, William H., laborer, h. High.
Veras, John, laborer, h. South.
Viberts, George W., mason, h. Johnson.
Victorino, Mary Mrs., h. Cherry lane.

Walkden, James W., milkman, County, h. do.
Walsh, Alexander, farmer, h. Elm.
Walsh, Ellen, bds. A. Walsh's, Elm.
Walsh, Patrick, engineer, bds. A. Walsh's, Elm.
Walsh, Patrick, iron worker, h. Dublin av.
Walsh, Thomas H., night watchman, h. High.
Wamboldt, Edward N., teamster, h. Thurber av. (P. O. Swansea.)
Weaver, M. E., housekeeper for C. H. Post, Main, cor. Avon.
Wells, Charles H., bookkeeper, h. Read (P. O. Fall River.)
Wells, Elizabeth R., clerk, bds. C. H. Wells', Read (P. O. Fall River.)
Welsh, Thomas, retired, bds. J. Lunney's, Main.
Welsh, William, h. Riverside av. (P. O. Fall River.)
West, Francis M. Mrs., h. High.
Wheeler, Alice E. P., bds. 340 Riverside av.
Wheeler, Matilda Mrs., at Geo. B. Evans', Prospect.
White, Fred E., foreman, h. South, cor. Main.
White, Luke S., superintendent, h. Read.
Whitehead, James, h. High.
Whiteman, Sophia Mrs., dressmaker, Riverside av. (P.) h. do.
Whittaker, Nancy Mrs., h. Washington av.

TROY STORE Largest and most complete Department Store in Fall River. All Departments connected with Bell Telephones.
4th and Pleasant Sts.

E. S. BROWN CO. MANTELS, TILINGS and FIRE-PLACE FIXTURES. WIDE Assortment, GUARANTEED Lowest Prices.
Free Suburban Delivery. Fall River, Mass.

Whittaker, Sarah A., milliner, bds. Mrs. N. Whittaker's, Washington av. (P.)
Whittier, Flora A. Mrs., h. 33 Main.
Whittles, Edwin S., carpenter, h. Buffinton, cor. Riverside av.
Whittles, James D., salesman, h. Centre (P.)
Wilbur, Caroline D., teacher, bds. 15 Riverside av.
Wilbur, Clinton B., teacher, h. 15 Riverside av.
Wilbur, Daniel, farmer, h. Wilbur av. (P. O. Box 527, Fall River.)
Wilbur, Edward W., bridge carpenter, h. 15 Riverside av.
Wilbur, Emma C., stenographer, h. Riverside av.
Wilbur, John, laborer, bds. D. P. Shove's, Prospect.
Wilbur, Lois P., school teacher, bds. 15 Riverside av.
Wilkinson, Hannah, bds. James Wilkinson's, Brayton av. (P. O. Swansea.)
Wilkinson, James, laborer, h. Brayton Point av. (P. O. Swansea.)
Williams, Ellen Mrs., h. Cherry lane.
Williams, George W., farmer, h. Brayton Point av. (P. O. Swansea.)
Williams, Joseph, retired, h. Read (P. O. Swansea.)
Williamson, Edith E. Miss, saleslady, bds. Geo. W. Viberts', Johnson.
Williamson, James, machinist, h. Johnson.
Willis, Lottie Miss, housekeeper, h. Riverside av.
Wilson, Harry, weaver, h. Maple av. (P. O. Swansea.)
Wilson, James, farmer, h. Pierce lane.
Wilson, Isaac, moulder, h. Avon, cor. Main.
Wilson, William, farmer, h. Pierce lane.
Wilson, William S., moulder, h. 2 High.
Wood, Samuel B., farmer, h. Riverside av.
Wood, Sarah M. Mrs., h. Riverside av.
Woodman, William H., h. High, cor. Maple.
Woodward, Frank J., moulder, bds. J. Woodward, Main.
Woodward, Josephus, moulder, h. Main.
Wordell, Mary S. Miss, agent for toilet articles, h. Centre (P.)
Wright, John H., carpenter, h. Johnson.
Wright, Joseph E., carpenter, h. Riverside av. (P.)

Zefferino, Manuel D., farmer, h. North (P. O. Dighton.)

TROY STORE Largest and most complete Department Store in Fall River. All Departments connected with Bell Telephones.
4th and Pleasant Sts.

WORDELL & McGUIRE CO.
Men's and Youths' Clothes of Quality
81 to 89 Pleasant Street, Fall River, Mass.

SOMERSET Business Directory

AUCTIONEER.

PRITCHARD, WILLIAM, 8 Wilbur av. See page 57.

BAKER.

Oehrle, Edward F. (Somerset Bakery) Main.

BLACKSMITHS.

DAGENAIS, JOSEPH, Brayton av. See page 22.
Bessanette, Joseph, County.
Smith, John J., Main.

BOAT BUILDERS.

Marble, Chas. E., 73 Riverside av.
Read Brothers, Riverside av. (P. O. Fall River.)

BOOT AND SHOE REPAIRERS.

Deane, Joseph M., 48 Riverside av. (P.)
Lorrigan, Patrick F., Main.
Montieth, Charles R., County.

BOOTS, SHOES AND RUBBERS.

Deardon, William H. H., Main.

BREAD AND PASTRY.

Oehrle, Edward F. (Somerset Bakery) Main.

BRICK MANUFACTURERS.

Gay Head Fire Brick Co., Riverside av. (P.)

CARPENTERS AND BUILDERS.

CROWELL, WILLIAM N., Riverside av., cor. Washington. See page 16.
Deane, Thomas H., Pleasant.
Francis, Charles W., Riverside av. (P.)

W. G. Pearse & Co., 129 to 135 Second St., FALL RIVER, MASS.
Incubators, Brooders, Poultry Supplies of all kinds.

E. S. BROWN CO. DRY GOODS, MILLINERY and NOTIONS. Largest assortment, Best Qualities, Lowest Prices.
Free Suburban Delivery Fall River, Mass.

Hathaway, Sidney L., Riverside av. (P.)
Marble, Fred M., 73 Riverside av. (P.)
Phillips, William E., Meribah.
SHERMAN & BERUBE, Prospect. See page 20.
Thurber, Martin L., Riverside av. (P.)
TOMPKINS, GEO. H., Washington av. (P.) See page 24.

CATTLE DEALER.

BUFFINTON, THOMAS H., Prospect, cor. Buffinton. See page 18.

CIGARS, ETC.

(See also Grocers.)

Hood, William H. H., Main.

CLAY, FIRE SAND, ETC.

Gay Head Fire Brick Co., Riverside av. (P.)

CLERGYMEN.

Evans, George B. Rev. (Friends') Prospect.
Palmer, Stephen G. Rev. (First Christian) County, n. Washington av.
Sheedy, David F. Rev. (Catholic) South.

COAL, ETC.

SIMMONS, L. L., Eddy's Wharf. See page 24.

DEPUTY SHERIFF.

PRITCHARD, WILLIAM, 8 Wilbur av., office and P. O. 130 South Main, Fall River. See page 57.

DRESSMAKERS.

Chace, Annie R., Brayton av. (P. O. Swansea.)
Chace, Elizabeth B., Brayton av. (P. O. Swansea.)
Davis, Lois A. Miss, County (P.)
Lynch, Margaret C., 27 South.
Shores, Hattie L., Main.
Whiteman, Sophia Mrs., Riverside av. (P.)

DRY AND FANCY GOODS.

Deardon, W. H. H., Main.

TROY STORE Largest and most complete Department Store in Fall River. All Departments connected with Bell Telephones.
4th and Pleasant Sts.

AMERICAN ... AND HISTORICAL SOCIETY, INC.

CARLOW AUTOMOBILE CO.

Agents for LOCOMOBILE, WINTON, AUTOCAR, OLDSMOBILE, BUICK, and ELECTRICS. Storage and Repairing. 51-59 Weir St., Taunton, Mass.

EXPRESS.

NEW YORK & BOSTON DESPATCH, L. L. Simmons, agt., Main. See page 24.

FARMING TOOLS AND FERTILIZERS.

SIMMONS, L. L., Main. See page 24.
Synan & Eagan, Riverside av., cor. Washington.

FISH, ETC.

SHERMAN, WALTER E., Wilbur av. (P. O. Swansea.) See page 32.

FLORIST.

Hathaway, Chester B., Riverside av.

FRUIT AND CONFECTIONERY.

(See also Grocers.)

Hood, William H. H., Main.
SHERMAN, WALTER E., Wilbur av. (P. O. Swansea.) See page 32.

GROCERS.

Marble & Hood, Main.
Michaud, J. Arthur, Riverside av. (P.)
Synan & Eagan, Riverside av., cor. Washington.

HAIRDRESSER.

McQuire, Thomas P., Main.

HARDWARE, ETC.

Genchon, Joseph P., 262 Riverside av.

HARNESS MAKER.

Montieth, Chas. R., County.

HIDES AND FURS.

MILLER, JAMES H., Miller's lane. See page 32.

HORSE SHOE MANUFACTURERS.

Union Horse Shoe Co., H. J. Bailey, mgr., Main.

JUSTICES OF THE PEACE.

Hood, William H. H., Main.
Slade, Elisha, Main.

J. H. WOOD & CO. 139 So. Main St. Fall River, Mass.

Our Watches keep good time and wear well, our prices are low.

E. S. BROWN CO. FURNITURE, CARPETS and UPHOLSTERIES. LARGEST Assortment, BEST Qualities, Prices the LOWEST.
Free Suburban Delivery. Fall River, Mass.

LAUNDRY.

Pottersville Steam, Riverside av.

LIVERY STABLES.

SIMMONS, L. L., Main. See page 24.
Stanley, S. and L., Read (P. O. Fall River.)

MARKET GARDENERS.

Brayton, Rodney D., Brayton av. (P. O. Swansea.)
Brightman, David S., Riverside av.
Buffinton, Darius, Brayton av. (P. O. Swansea.)
Buffinton, Joseph C., Buffinton.
Buffinton, Walter O., Elm.
Carr, Herbert I., North.
Chace, Charles Edwin, North.
Cleaveland, John M., Lee's River av. (P. O. Swansea.)
Easterbrooks, James, Prospect.
Gardner, Geo. C. and Geo. P., Lee's River av. (P. O. Swansea.)
Slade, George P., Prospect.
Slade, William R., Prospect (P.)
TRAYNOR BROTHERS, Read (P. O. Swansea.) See page 16.

MASON AND CONTRACTOR.

Davis, Samuel E., Buffinton, cor. Meribah.

METAL POLISH MANUFACTURERS.

Trafton, F. M. Co., Old Colony av.

MILKMEN.

Calder, William W., Brayton Point av., cor. Maple (P. O. Swansea.)
CHACE, FRANK C. (Riverview Farm) Brayton av. (P. O. Swansea.) See page 22.
Copeland, Fred H., Brayton Point av.
Gray, George A., County (P.)
Hazelhurst, Richard, Read (P. O. Swansea.)
KING, HENRY S. & SON, County (P.) See page 23.
Paquette, Joseph, County (P.)
Reeves, Idela, Prospect (P. O. 239 Fountain, Fall River.)
Walkden, James W., County (P.)

TROY STORE Largest and most complete Department Store in Fall River. All Departments connected with Bell Telephones.
4th and Pleasant Sts.

WORDELL & McGUIRE CO.
Men's and Youths' Clothes of Quality
81 to 89 Pleasant Street, Fall River, Mass.

MUSIC TEACHER.

O'Brien, Margaret E., South.

NEWSDEALERS.

Hood, W. H. H., Main.
Lewin, C. L., Riverside av. (P.)

NURSES.

Gregory, Ruth E., Prospect.
Homan, Elizabeth Mrs., Pleasant.

OYSTER DEALER.

Marble, Bradford E., 73 Riverside av.

PAINTS, OILS, ETC.

RAY, EBER A., Main, cor. Maple. See page 19.

PAINTERS AND PAPER HANGERS.

Babbitt, William N., North.
Goff, Frederick L., Pleasant.
Marble, Fred M., 73 Riverside av. (P.)
RAY, EBER A., Main, cor. Maple. See page 19.

PHYSICIANS AND SURGEONS.

BOWKER, J. WESLEY, M. D., 68 Main. See page 35.
Haley, Timothy A., M. D., Centre (P.)
Morrill, Frank A., M. D., Clark.
Shurtleff, Frank A., M. D., 36 High.
STANSFIELD, CLARENCE W., M. D. Riverside av. See page 63.

PLUMBER.

Eddy, Alexis R., Pleasant.

POOL ROOM.

Michaud, J. Arthur, Riverside av. (P.)

W. G. Pearse & Co., 129 to 135 Second St., FALL RIVER, MASS.
Agricultural Implements, Seeds, Paints, Oils, etc.

E. S. BROWN CO. WOMEN'S SUITS, COATS, WAISTS, etc. LARGEST Assortment, BEST QUALITIES, Prices the LOWEST.
Free Suburban Delivery. Fall River, Mass.

POULTRY, ETC.

Babbitt, Daniel C., North.
BUFFINTON, ROWLAND G., Prospect. See page 20.
Chace, Everett M., Wood (P.)
CHACE, FRANK C. (Riverview Farm) Brayton av. (P. O. Swansea.) See page 22.
KING, HENRY S. & SON, County (P.) See page 23.
McFarlane, John, Chace.
Shove, Daniel P., Prospect.
Simmons, John, Pleasant.

PROVISIONS.

CROWELL, ROLAND H., Main. See page 19.
PEIRCE, CHARLES S., Pleasant. See page 27.
Synan & Eagan, Riverside av., cor. Washington.

REAL ESTATE.

PRITCHARD, WILLIAM, 8 Wilbur av. See page 57.

STONE AND EARTHERN WARE MANUFACTURERS.

Hathaway, C. E. & Son, Luther av. (P.)
Synan Brothers, Centre (P.)

STOVE MANUFACTURER.

Somerset Stove Foundry Co., Main.

TEAMING AND JOBBING.

SIMMONS, L. L., Main. See page 24.

TELEPHONE COMPANY.

SOUTHERN MASSACHUSETTS. See page 14.

TILES, MANTLES, GRATES, ETC.

O'MALLEY, JOHN, 334 Riverside av. See page 20.

UNDERTAKER, FUNERAL DIRECTOR AND EMBALMER.

Hathaway, Ira A., Riverside av.

VARIETY STORE.

Lowney, William H. Mrs., South.

WHEELWRIGHTS.

DAGENAIS, JOSEPH, Brayton av. See page 22.
Smith, John J., Main.

TROY STORE Largest and most complete Department Store in Fall River. All Departments connected with Bell Telephones.
4th and Pleasant Sts.

FALL RIVER NATIONAL BANK

59 NO. MAIN STREET

CAPITAL = $400,000
SURPLUS = $100,000

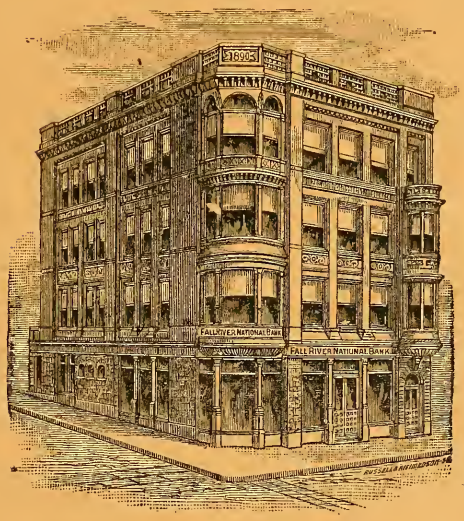

Interest Allowed on Deposits Subject to Check

Accounts of Individuals, Firms, Corporations

and others needing Banking Facilities solicited

Foreign Exchange drawn for One Pound and Upwards. Letters of Credit Furnished. Travelers International Cheques for Sale

F. H. GIFFORD, President

WENDELL E. TURNER, Vice-President **GEO. H. EDDY, JR., Cashier**

DIRECTORS

WENDELL E. TURNER, FERDINAND H. GIFFORD, OLIVER S. HAWES, GEORGE H. EDDY, JR., LEONARD N. SLADE, SPENCER BORDEN, JR., ASA A. MILLS, CHARLES N. BORDEN, MELVIN B. HORTON, ROBERT R. BORDEN, ROBERT A. WILCOX.

Annual Meeting First Monday in January. Dividends, First Monday in April and October. Discount, Mondays at 11.45 a. m.

MASSASOIT-POCASSET NATIONAL BANK

FALL RIVER, MASS.

CAPITAL, $650,000 SURPLUS, $325,000

Considerate and Liberal Treatment is extended to all who may be in need of First-Class Banking Facilities.

Foreign Drafts and Letters of Credit Furnished

Safe Deposit Boxes Rented, with coupon rooms ensuring privacy

YOUR BUSINESS IS INVITED in All Our Departments

CHAS. M. SHOVE, President

THOS. D. COVEL, Vice-President. E. W. BORDEN, Cashier

B. M. C. DURFEE

Safe Deposit and Trust Company

80 No. Main St., Fall River, Mass.

Capital, - - $400,000

Does a General Banking Business
Interest Paid on Deposits
Deposit Boxes for Rent
Authorized to act as Trustee, Executor and Administrator of Estates

---

JOHN S. BRAYTON, - - - - President

ARTHUR W. ALLEN, Treasurer

DIRECTORS

JAMES M. MORTON
THOMAS E. BRAYTON
EDWARD L. ANTHONY
BYRON W. ANTHONY
GEORGE A. BALLARD
ANDREW BORDEN
DAVID A. BRAYTON, Jr.
ISRAEL BRAYTON
FREDERICK O. DODGE
JAMES M. MORTON, Jr.
JOHN S. BRAYTON

RHODE ISLAND
HOSPITAL TRUST CO.

PROVIDENCE, R. I.

INCORPORATED MAY, 1867

CAPITAL, - - - $1,000,000
SURPLUS, - - - 2,000,000

TRANSACTS A GENERAL BANKING AND TRUST BUSINESS

ALLOWS INTEREST on accounts subject to check at sight. Executors, Administrators, Guardians or Receivers depositing funds with this Company are by law exempted from all personal liability.

ACCEPTS TRUSTS, created by will or otherwise, and is by law authorized to act as Executor, Administrator, Guardian or Receiver.

RENTS SAFES in its vaults by the month or year, also receives Bonds, Jewelry, Silverware and other valuables for SAFE KEEPING.

LETTERS OF CREDIT, INTERNATIONAL CHEQUES, Drafts on London, Dublin, Paris, Berlin or other European Cities; also Foreign Coin and Bank of England Notes may be obtained of this Company without delay.

LOANS MONEY on Real Estate and other approved Collateral.

DIRECTORS

Royal C. Taft
Robert H. I. Goddard
George W. R. Matteson
William D. Ely
Robert I. Gammell
William Binney
William B. Weeden
Edward D. Pearce
Robert Knight
John W. Danielson
Herbert J. Wells
John C. Pegram
Lyman B. Goff
Rowland G. Hazard
Nelson W. Aldrich
Samuel R. Dorrance
Howard O. Sturges
Stephen O. Metcalf
Walter R. Callender
Gilbert A. Phillips
Edward Holbrook
James E. Sullivan
Benjamin M. Jackson
John R. Freeman
Charles S. Mellen
Robert W. Taft
Webster Knight

HERBERT J. WELLS, President

EDWARD S. CLARK, Vice-Pres.
HORATIO A. HUNT, Vice-Pres.
WILLIAM A. GAMWELL, Sec'y
PRESTON H. GARDNER, Trust Officer
CYRUS E. LAPHAM, Ass't Sec'y
JOHN E. WILLIAMS, Ass't Sec'y
HENRY L. SLADER, Ass't Sec'y

GEORGE H. PHILLIPS

DIGHTON, MASS. Telephone 3-13.

Builder of Sail, Naphtha and Row Boats

Agent for the HARTFORD MOTORS, PARAGON REVERSE GEARS, and Dealer in COLUMBIA BATTERIES, CYLINDER OILS and GASOLENE.

Boats Stored for the Winter and Repaired at Reasonable Rates.

CHAS. W. HAYES

Wholesale and Retail Dealer in

PURE ICE

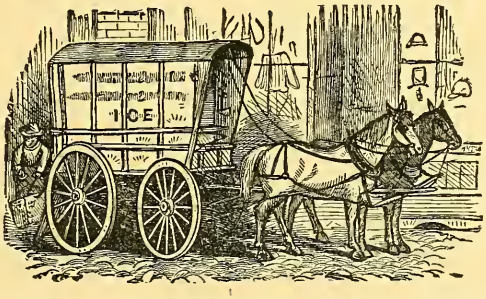

ICE DELIVERED IN DIGHTON AND TAUNTON. CARLOAD LOTS AT ANY POINT.

Also Teaming, Jobbing and Furniture Moving

SUMMER ST., NO. DIGHTON, MASS.

ALFRED B. HODGES

MASS. DISTRICT POLICE OFFICER

RESIDENCE 23 HARRISON STREET

TAUNTON, MASS.

Office No. 1 Broadway P. O. Box 624 Telephone Connection

IF WANTED WRITE OR TELEGRAPH

We Collect

Bristol County Mercantile Agency

NO COLLECTION, NO CHARGE

L. M. BELL, Manager JOS. R. FULLER, Attorney

Taunton Office	Brockton Office	New Bedford Office
11 and 12 Crocker Bldg	12 City Theatre Bldg	14 Five Cents Savings Bank Bldg
Tel. Con.	Tel. Con.	Tel. Con.

WHAT WE ARE DOING

IMPORTING the bulk of the Teas we sell
IMPORTING our Fine Coffees
IMPORTING practically all the Foreign Goods we sell
BUYING Domestic Goods of the Grower or Manufacturer
ROASTING Coffees
GRINDING Spices
MANUFACTURING Confectionery
OPERATING the most up-to-date Bakery in this section of the State
RECEIVING Flour from millers
SELLING Seeds, Fertilizers and Poultry Supplies, &c ,&c ,&c.

WE DELIVER GROCERIES TO THE CONSUMER DIRECT FROM THE PRODUCER. IT ISN'T POSSIBLE FOR THE BUYER TO FIND BETTER CONDITIONS.

COBB, BATES & YERXA

Wholesale and Retail Grocers. Bakers, Confectioners, Seedsmen

1 and 2 City Square TAUNTON, MASS.

Dighton Directory

Town Incorporated May 30, 1712.

Streets, Avenues, Etc.

Asylum, off Smith.
Bedford, from Spring to Mt. Hope av.
Briggs, from Middle to Centre.
Brook, from Elm to Pine.
Cedar, from Williams to Rehoboth line.
Centre, from Williams to Berkley line.
Chestnut, from Rehoboth line to Taunton line.
Color Works Lane, from Main to private way.
Elm, from North to Somerset av.
Forest, from Summer to Tremont.
Hart, from Pleasant to Swansea line.
Horton, from Wellington to Williams.
Lewis, from Cedar to Swansea line.
Lincoln Av., from Tremont to Taunton line.
Main, from Williams to Water.
Maple, from Williams to Rehoboth line.
Middle, from Tremont to Centre.
Milk, from Main to Brook.
Mt. Hope Av., from School to Spring (North Dighton.)
North, from Chestnut to Reboboth line.
Oak, from Horton to Walker.
Pearl, from Spring to School.
Pine, from Brook to Centre.
Pleasant, from Main to Somerset line.
Private Lane, from Elm to Color Works lane.
Prospect, from Bedford to Summer (North Dighton.)
Riverside Av., from Somerset av. to Lincoln (North Dighton.)
School, from Lincoln av. to Summer (North Dighton.)
Smith, from Cedar to Horton.
Somerset Av., from Main to Taunton line.
Spring, from Lincoln av. to Summer (North Dighton.)
Stuttard Av., off Spring (North Dighton.)
Summer, from School to Taunton line (North Dighton.)
Tremont, from Williams to Somerset av.
Two Mile Purchase, from ———— to Swansea line.
Walker, from Wheeler to Taunton line.
Water, from Main to Pleasant.
Wellington, from Williams to Rehoboth line.
Wheeler, from Williams to Maple.
Williams, from Swansea line to Taunton line.
Winthrop, from Taunton line, past Walker's cor. to Reboboth line.

Anchor Color and Gum Works

Established 1815

DIGHTON, MASS.

Arnold, Hoffman & Co., Inc., Proprietors.

Providence, New York, Boston, Philadelphia and Charlotte, N. C.

Manufacturers of Pigment Colors of every description

Special Colors for Calico Printers, Paper Makers and Coated Paper Manufacturers

ALSO

Manufacturers of Specialties for Sizing, Softening, Finishing and Weighting Cotton, Woolen and Worsted Fabrics.

J. G. TOMPKINS

Wholesale and Retail Dealer in

PURE POND ICE

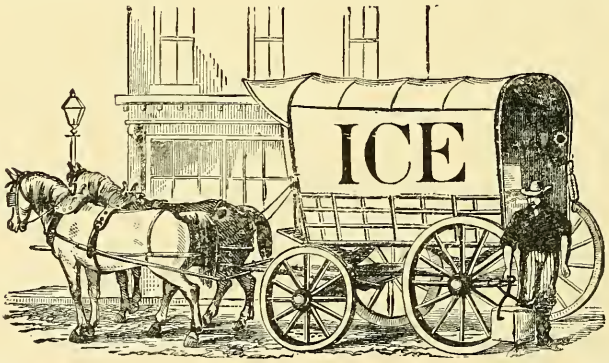

ICE DELIVERED IN DIGHTON, BERKLEY and SOMERSET

All orders promptly attended to.

17 Main Street, = = DIGHTON, MASS.

Post Offices

DIGHTON.

C. M. Lincoln, *Postmaster.* Hattie I. Demar, *Assistant.*

Mails Arrive—8.00 a.m.; 2.00 and 6.00 p.m.

Mails Close—7.30 and 11.45 a.m.; 5.45 p.m.

NORTH DIGHTON.

George W. Card, *Postmaster.* Mrs. G. W. Card, *Assistant.*

Mails Arrive—8.15 a.m.; 6.15 p.m.

Mails Close—7.30 and 11.40 a.m.; 5.35 and 8.30 p.m.

SEGREGANSET.

Mrs. M. D. Lane, *Postmaster.*

Mails Arrive—8.00 a.m.; 6.00 p.m.

Mails Close—8.00 a.m.; 6.00 p.m.

A. M. BRIGGS

15 PLEASANT ST., DIGHTON, MASS.

Traveling Demonstrator

Exclusive Agent for

ROYCE'S Pure Fruit Flavors, Household and Toilet Articles, and Franco American Hygienic Co.'s Complexion Soap, Hygienic Hair Tonic and a full line of Hygienic Toilet Requisites.

All mail sent to the above address will receive prompt attention. Will call upon request.

C. PEIRCE

Headquarters for all Kinds of Small Fruit Plants

Strawberry Plants, Asparagus Roots and Dahlia Bulbs a Specialty.

ELM STREET DIGHTON, MASS.

Nursery Stock of all kinds

Shrubs and Hedge Plants in large quantities

We would call especial attention to our Ferns

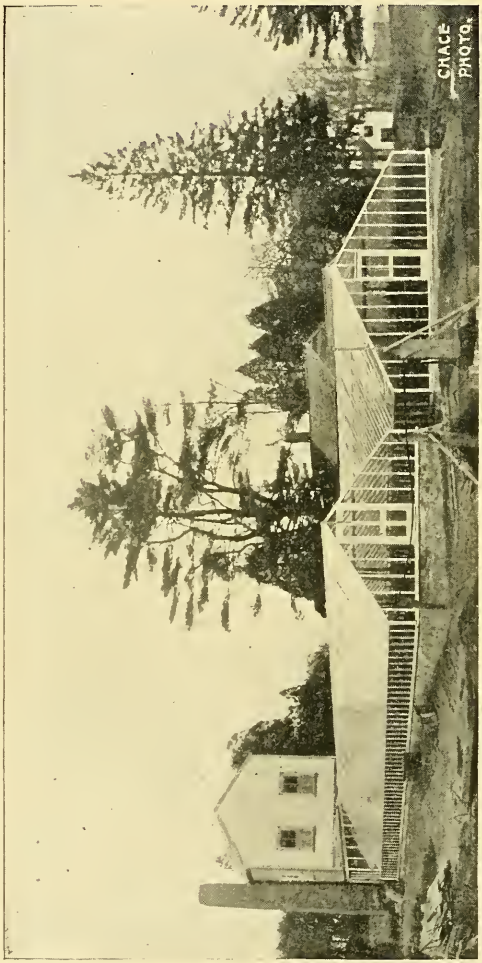

We make a Specialty of GERANIUMS in all the leading varieties.

Dighton Nursery Co.

Telephone 17-2 DIGHTON, MASS.

WHOLESALE AND RETAIL

Dighton Town Officers

Town Clerk and Treasurer—Dwight F. Lane.

Selectmen, Overseers of Poor and Board of Health—Charles S. Chase, George M. Chase, E. Ellsworth Lincoln.

Assessors—George E. Gooding, Leroy J. Wade, Chas. W. Chace.

School Committee—E. Ellsworth Lincoln, Andrew W. Turner, Ernest J. Bartlett, Josiah S. Place, Samuel N. Codding, George H. Walker.

Collector of Taxes—Albert N. Goff.

Auditor—Robert W. Whitmarsh.

Trustees of Public Library—Dwight F. Lane, E. Ellsworth Lincoln, Norma L. Andrews.

Constables—Edmond Hathaway, Fred Millard, Herbert N. Walker, Charles A. Horton, George M. Chase, Roy J. Wade, William B. Kay, George W. Chaplin, Albert N. Goff.

Special Police—Lewis W. Ridley.

Road Commissioners—Herbert A. Briggs, Charles A. Horton, Daniel B. Williams.

Dighton Free Public Library

Established 1894.

Room at Town Hall. Contains about 2,200 volumes.

Open Saturdays from 2.00 to 4.00 p.m.

Librarian, Helen H. Lane.

TROY STORE
4th and Pleasant Sts.
Largest and most complete Department Store in Fall River. All Departments connected with Bell Telephones.

FORREST A. WHITMARSH

Market Gardener and Milk Dealer

Vegetables, Eggs and Poultry

Also Agent for Deering Harvest Machinery

MILK STREET, DIGHTON, MASS.

E. P. LINCOLN

HORSES AND COWS Bought, Sold or Exchanged

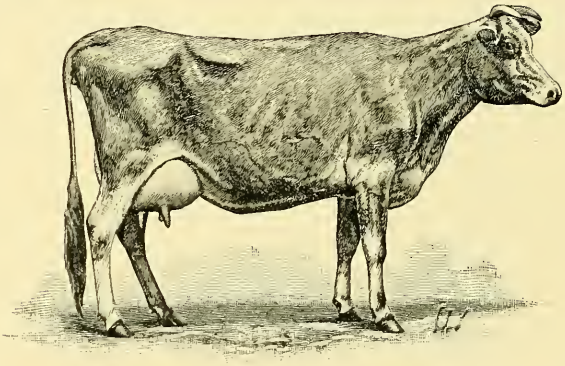

NEW MILCH COWS A SPECIALTY

Telephone 8-4 Main Street, Dighton, Mass.

Lester T. Hathaway

DEALER IN EGGS

Will handle large or small quantities

P. O. Address DIGHTON, MASS.

Dighton Schools and Teachers

Superintendent of Schools.

Edwin S. Cobb.

North Grammar—Liela Mann.
North Intermediate—Lillian Case.
North Primary—Lucy M. Paul.
South Grammar—Agnes W. Emerson.
South Intermediate—Mira H. Dean.
South Primary—Ella Holbrook.
Brick—Mildred Macomber.
Broad Cove—Laura M. Howland.
Fish—E. Gertrude Daly.
Flat Rock—Mary H. Jones.
Segreganset—Mabel W. Emery.
Williams—Mary Sullivan.
Supervisor of Music—Georgiana E. Taylor.
Supervisor of Drawing—Mary L. Cook.

HOWARD P. HATHAWAY

Carpenter and Builder

JOBBING Promptly Attended to

P. O. Address, Dighton, Mass.

H. L. BALLOU HAIR DRESSER

Dealer in

Automobiles, Motorcycles, Gasolene

and Supplies. Repairing a Specialty

Automobiles To Let Day or Night

Lincoln Avenue = North Dighton, Mass.

Telephone Connection

JOHN H. THORNLEY

PLUMBER, Engineer and General Jobber

Saws Filed and Lawn Mowers Sharpened

ALL ORDERS PROMPTLY ATTENDED TO

Spring Street = North Dighton, Mass.

D. D. ANDREWS

Established 1868

DEALER IN

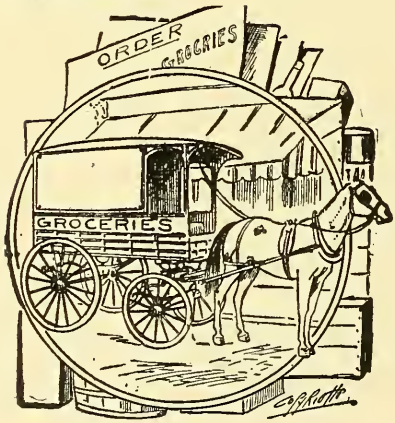

Choice Family Groceries

AND

General Merchandise

SEEDS and FARMING TOOLS, FRUIT and CONFECTIONERY

Main Street, Dighton, Mass.

Dighton Churches

BAPTIST, Main Street.

Pastor, Rev. Walter R. Bartlett.

Supt. Sunday School, A. W. Turner.

Sunday Services: 11.00 a.m. and 7.00 p.m. Sunday School, 12.00 m. Prayer meeting, Thursday evening, 7.30. Ladies' Circle meets second and fourth Wednesday of each month. Women's Missionary Society meets third Wednesday of the month. Farther Lights meet fourth Saturday of each month. Children's Mission Band meets first Saturday afternoon of each month. Men's Club meets third Friday evening of each month.

CHRISTIAN BAPTIST, North Dighton.

Pastor, Rev. Joseph M. Lewis.

Supt. Sunday School, Mrs. Annie Haskins.

Sunday Services: 10.45 a.m. and 7.00 p.m. Sunday School, 12.00 m.

CHRISTIAN, West Dighton.

Pastor, Rev. Warren A. Leonard.

Supt. Sunday School, Mrs. Lucy J. McNally.

Sunday Services: 11.00 a.m. and 7.00 p.m. Sunday School, 12.00 m.

FIRST CONGREGATIONAL, Brick Church, Centre Street.

Pastor, Rev. Robert Humphrey.

Supt. Sunday School, Deacon Geo. A. Clark.

Sunday Services: 10.45 a.m. and 7.00 p.m. Sunday School, 12.00 m. Thursday evening meetings, 7.30. King's Daughters Sewing Circle meets alternate Tuesday afternoons. Women's Mission Society meets monthly. Ladies' Aid Society meets monthly.

METHODIST EPISCOPAL, Main Street, Dighton.

Pastor, Rev. C. J. Olson.

Supt. Sunday School, Joseph E. Sears.

Sunday Services: 11.00 a.m. and 7.30 p.m. Sunday School, 12.15 p.m. Junior League meeting, 3.00 p.m. Thurs-

day evening prayer meeting at 7.30. Ladies' Aid Society meets every two weeks.

METHODIST EPISCOPAL North Dighton.

Pastor, Rev. James B. Aldrich.

Supt. Sunday School, Mrs. William Hathaway.

Sunday Services: 10.45 a.m. and 7.00 p.m. Sunday School, 12.15 p.m. Thursday evening prayer meeting at 7.30. Ladies' Aid Society meets monthly. Pres., Mrs. I. V. Codding.

UNITARIAN, Elm Street, Dighton.

Pastor, Rev. A. Judson Rich.

Supt. Sunday School, Rev. A. J. Rich.

Sunday Services: 11.00 a.m. Sunday School, 12.00 m. Heart and Hand Society meets every other Saturday afternoon. Woman's Alliance meets monthly. Industrial Society meets monthly.

SMITH MEMORIAL HALL, Main Street, Dighton.

Presented to the Unitarian Society by Alfred Smith. Dedicated September, 1889.

ST. JOSEPH'S, Catholic, Lincoln Av., North Dighton.

Pastor, Rev. J. L. Smith.

Sunday Services: Mass, 9.30 a.m. Sunday School, 10.30 a.m.

ST. THOMAS MISSION, Episcopal, Lincoln Av., North Dighton.

Pastor, Rev. Malcolm Taylor.

Supt. Sunday School, Rev. Arthur Fenderson.

Sunday Services: 3.30 p.m. Sunday School, 2.30 p.m.

J. R. TALLMAN

Insurance

Bristol County Bank Building, Taunton, Mass.

Aetna, Hartford, Phœnix, N. Y. Underwriters, Continental, Queen, Phœnix, N. Y., Ins. Co. of N. A., Springfield, Boston, Providence, Washington, Fireman's Fund, Commercial Union, N. B. & Mercantile, Phœnix Assurance, Old Colony, Hingham Mutual, Middlesex Mutual, Traders and Mechanics, Pawtucket Mutual, Union Mutual, Employment Liability, Hartford Steam Boiler, Lloyd Plate Glass, Fidelity and Deposit, Mutual Benefit, Ocean Ac. & G., Pref. Assoc.

Dighton Societies

I. O. O. F. M. U.

LOYAL PILGRIM LODGE, No. 6645, NORTH DIGHTON.

Meets first and third Monday evenings of each month.

N. G., Geo. F. Simmons; V. G., Edwin S. Ingalls; R. S., Willard J. Read; Treas., L. L. Wetherby.

I. O. O. L. M. U.

LOYAL PRISCILLA LODGE, No. 29, NORTH DIGHTON.

N. G., Miss Dora I. Briggs; V. G., Miss Jeanie McAdams; N. S., Mrs. Harriet E. Leonard; Treas., Miss Mary A. Walker.

K. OF H.

DIGHTON ROCK LODGE, No. 2339.

Meets second and fourth Tuesday evenings of each month.

D., J. L. Boomer; V. D., H. N. Walker; A. D., H. F. Horton; R., W. Z. Whitmarsh; Chap., J. P. Briggs; Guard, H. H. Briggs; P. D., H. N. Walker.

W. C. T. U.

Meets second Tuesday afternoon in each month.

Pres., Miss Ione Earle; Vice Pres., Miss L. Bertha Briggs, Mrs. Ferdinand Waldron; Sec., Mrs. Josephine Fasset; Treas., Mrs. Joseph E. Sears.

JOHN P. BRIGGS
Blacksmith
Horseshoeing and Jobbing of All Kinds
Main Street, Dighton, Mass.

TAUNTON

SILAS D. REED
ATTORNEY AT LAW
23 TAYLOR BUILDING

FREDERICK E. AUSTIN

Attorney at Law

Office : Room 24, Taylor Building

TAUNTON, MASS.

RICHARD P. COUGHLIN

Attorney at Law
Notary Public

Room 21, Taylor Building

TAUNTON **MASS.**

William H. Fox & Frank B. Fox

Attorneys and Counsellors at Law

OFFICES

Crocker Building - TAUNTON, MASS.

JUSTICE OF THE PEACE *Tel. Con.* NOTARY PUBLIC

WILLIAM E. KELLEY

Attorney at Law

Room 22 Taylor Building Taunton, Mass.

CHARLES G. WASHBURN

Attorney at Law

Notary Public

5 Main Street, TAUNTON, MASS.

LOUIS SWIG

Attorney and Counsellor at Law

6 and 7 Crocker Building, TAUNTON

Telephone Connection

IS SOLICITED and will be appreciated by us.

Our stock is very complete and prices as reasonable as consistent with the quality.

Hardware, Mill Supplies

SEEDS

—AND—

Agricultural Implements

DRAIN PIPE

FISHING TACKLE, BASE BALL GOODS

Agents for DEVOE'S Lead and Zinc Paints; WALTER A. WOOD'S Mowing Machines, Rakes and Tedders; DEEVE'S Walking and Sulky Plows.

Electric and Gas Fixtures. Supplies and Construction

PRESBREY, FIELD CO.

13 to 17 Broadway, - - - - - TAUNTON

GEO. H. WALKER

Grower and Dealer in all kinds of

Flower and Vegetable PLANTS

Dahlias and Dahlia Bulbs a Specialty

Middle St., No. Dighton, Mass.

Telephone Connection

H. L. HORTON

Portable Wood Saw

Wood sawed to order in large or small quantities

—ALSO—

TEAMING and JOBBING

Telephone Connection **Cedar St., Dighton, Mass.**

Diseases of EYE, EAR, NOSE and THROAT

DR. H. B. BAKER

Hours 2 to 4.30 P. M.

59 Main Street TAUNTON, MASS.

DIGHTON
Resident Directory

ABBREVIATIONS.

Ag., agricultural; agt., agent; asst., assistant; av., avenue; bds., boards; bldg., building; blk., block; cor., corner; clk., clerk; com. trav., commercial traveler; emp., employe; h. house; ins., insurance; J. P., Justice of the Peace; lab., laborer; mfr., manufacturer; N. D., North Dighton; pl., place; P. O., post office; prof., professor; prop., proprietor; rd., road; S., Segreganset. After the name of a street the word "street" is omitted.

Adams, Clarence W., student, bds. J. T. Adams', Elm.
Adams, John T., blacksmith, Elm, h. do.
Aldrich, James B. Rev., pastor M. E. Church, h. Pearl (N. D.)
Allen, Annie A. Mrs., h. Somerset av., cor. Tremont (N. D.)
Allen, Frederick A. Capt., h. Pleasant.
Allen, Jane Mrs., at almshouse.
Allen, Lewis E., foundryman, h. Somerset av.
Allen, Robert, emp. bleachery, h. Summer (N. D.)
Almy, Edward, dry goods and groceries, Lincoln av. (N. D.) h. Spring.
Amiden, Hattie Mrs., housekeeper for H. B. Jones, Hart.
ANCHOR COLOR & GUM WORKS (Arnold, Hoffman & Co., Props.) Main.
Andrews, Manuel, farmer, h. Main.
Andrews, Clarence C., emp. bleachery, h. Pleasant.
ANDREWS, DANIEL D., grocer, Main, h. do.
Andrews, J. Willis, fancy poultry, etc., Main, h. do.
Anthony, Charles G., clerk, bds. Mrs. L. F. Anthony's, Spring (N. D.)
Anthony, Louise F. Mrs., h. Spring (N. D.)

JAS. F. McKEOWN
HATTER
You can obtain better values in Fall River than any city in New England.
10 North Main St.,
FALL RIVER, MASS.

ARNOLD, HOFFMAN & CO., INC., (Props. Anchor Color & Gum Works) Main.
Arnold, Sargent, laborer, bds. J. Pitts', Main.
Ashley, Josephus P., carpenter, h. Somerset av. (S.)
Atkins, Benjamin F. Mrs., h. Somerset av.
Atwood, Abbie J. Mrs., h. Somerset av. (S.)
Atwood, Herbert F., farmer, bds. Mrs. A. J. Atwood's, Somerset av. (S.)
Austin, Eugene A., stove liner, h. Main.

Babbitt, Bathsheba M. Miss, bds. Mrs. M. M. Babbitt's, Centre.
Babbitt, Elmer C., jewelry (Providence) h. Centre.
Babbitt, Fannie M. Mrs., h. Pine, cor. Centre.
Babbitt, James B., farmer, h. Williams.
Babbitt, John O. Capt., h. 26 Middle (N. D.)
Babbitt, Martha M. Mrs., h. Centre, cor. Pine.
Babbitt, N. Wallace, farmer and poultry raiser, Middle, h. do. (N. D.)
Bailie, John A., emp. bleachery, h. Bedford (N. D.)
BAKER, HENRY B. DR., physician and surgeon, 59 Main (Taunton) h. Elm.
BALLOU, HERBERT L., hair dresser, automobiles, bicycles, Lincoln av., cor. Spring (N. D.) h. Lincoln av., do.
Barbarian, John, farmer, h. Tremont.
Barney, Lucinda Mrs., h. Somerset av. (N. D.)
Barney, Mary Mrs., nurse, 46 Main h. do.
Barry, Philip C., quartermaster, h. Somerset av. (N. D.)
Bartlett, Ernest J., com. trav., h. Somerset av. (S.)
Bartlett, Walter R. Rev., pastor Baptist church, h. Main.
Battencourt, Antone, laborer, h. Lincoln av., cor. Riverside.
Battles, Alanson L., engineer, h. 46 Main.
Baxter, James G., dyer, h. School (N. D.)
Baylies, Emerson H., moulder, h. Summer (N. D.)
Baylies, Helen P. Miss, housekeeper for E. H. Baylies', Summer (N. D.)
Baylies, Hodijah, painter, h. Tremont (N. D.)
Beaulieu, Joseph D., millwright, h. Spring (N. D.)
Bell, John, emp. bleachery, h. Stuttard av. (N. D.)

W. G. Pearse & Co., 129 to 135 Second St., FALL RIVER, MASS.
Harness, Horse Boots, Turf Goods, etc.

E. S. BROWN CO. MANTELS, TILINGS and FIRE-PLACE FIXTURES. WIDE Assortment, GUARANTEED Lowest Prices.
Free Suburban Delivery. Fall River, Mass.

Bell, Joseph, bds. John Bell's, Stuttard av. (N. D.)
Biggan, George, fireman, h. Mt. Hope av. (N. D.)
Blackwell, Agnes Mrs., h Bedford (N. D.)
Blackwell, Mary Mrs., housekeeper for Mrs. M. W. Green, Somerset av. (N. D.)
Blake, Emma D. Miss, dressmaker, Pleasant, cor. Hart, h. do.
Blake, Hannah T. Mrs., h. Pleasant, cor. Hart.
Blake, Walter H., moulder, h. Somerset av.
Blake, William B., carpenter, h. Elm.
Blake, William T. Capt., h. Pleasant.
Bliss, Theodore H. (Providence) h. Pleasant (in summer.)
Bogle, John, laborer, h. off Main.
Boomer, John L., night watchman, h. Somerset av.
Booth, Frederick, moulder, h. Pearl (N. D.)
Borges, Manuel Frank, farmer, h. Pleasant.
Borges, Manuel S., laborer, h. Pleasant.
Bosworth, Albert G., shipper, bds. Mrs. E. J. Bosworth's, School (N. D.)
Bosworth, Emma J. Mrs., h. School (N. D.)
Bowden, Florence M., emp. bleachery, bds. Geo. E. Bowden's, Spring (N. D.)
Bowden, George E., emp. bleachery, h. Spring (N. D.)
Bowen, Caleb B., h. Main.
Bowen, Norman S., carpenter, h. Main.
Bovce, Arthur, stenographer, h. Spring (N. D.)
Boyd, Herman M., mill operative, h. Main.
Brady, Patrick J., polisher, h. Summer, cor. Forest (N. D.)
Brady, Patrick W., carpenter, h. Mt. Hope av. (N. D.)
Bridgeford, Harry S., dyer, h. Lincoln av. (N. D.)
BRIGGS, ADA M. MISS, demonstrator, 15 Pleasant, h. do.
Briggs, A. Ellery, florist, Main, h. do.
Briggs, Albert L., grocer, Somerset av. (S.) h. do.
Briggs, Albert S., M. D., (Boston) h. Briggs (in summer.)
Briggs, Charles R., stenographer, bds. R. G. Briggs', Pleasant.
Briggs, David H., retired, h. Wellington.
Briggs, Everett H., farmer and market gardener, Williams, h. do.
Briggs, Franklin, h. Centre (N. D.)

TROY STORE Largest and most complete Department Store in Fall River. All Departments connected with Bell Telephones.
4th and Pleasant Sts.

E. S. BROWN CO. WOMEN'S SUITS, COATS, WAISTS, Etc. LARGEST Assortment, BEST QUALITIES, Prices the LOWEST.
Free Suburban Delivery. Fall River, Mass.

Briggs, George T., farmer and market gardener, Williams, h. do.
Briggs, George W., bookkeeper, h. Pleasant.
Briggs, Harriet E. Miss, h. Williams.
Briggs, Herbert A., livery stable, teaming and jobbing, 39 Main, h. do.
Briggs, Hiram W., farmer, h. Wellington.
Briggs, Howard C., poultry, Somerset av. (S.) h. do.
Briggs, Ira P., farmer, h. Williams.
Briggs, J. Emmons Dr., physician and surgeon (Boston) h. Briggs (in summer.)
Briggs, James F., carpenter, h. Main.
Briggs, J. Harvey, florist, bds. Ira P. Briggs', Williams.
BRIGGS, JOHN P., blacksmith, Main, h. 41 Main.
Briggs, Laura A. Mrs., h. Somerset av.
Briggs, Lena A. Miss, demonstrator, h. 15 Pleasant.
Briggs, Lester M., teamster, bds. H. A. Briggs', 39 Main.
Briggs, L. Bertha, school teacher, bds. 41 Main.
Briggs, Maria S. Miss, h. Williams.
Briggs, Roland G., painter and paper hanger, Pleasant, h. do.
Briggs, Sarah J. Mrs., h. Briggs.
Briggs, Sarah P. Miss, h. Wellington.
Brightman, Arthur T., clerk, bds. M. I. Brightman's, Main.
Brightman, Edith D., bds. M. I. Brightman's, Main.
Brightman, Milton I. Capt., h. Main.
Brightman, William T., moulder, h. Pleasant.
Brown, Harry E., plater, h. School (N. D.)
Brownell, Charles F., insurance, h. Lincoln av. (N. D.)
Brune, Frederick W., insurance, h. Spring (N. D.)
Bullard, Frank A. D., poultry raiser, Somerset av. (S.) h. do.
Burnett, Sarah Mrs., h. Lincoln av. (N. D.)
Burns, John, bds. H. S. Wood's, Somerset av.
Burt, Cleon L., student, bds. E. P. Lincoln's, Main.
Burt, James P., farmer, h.

BUTLER, LESTER E., M. D., physician and surgeon. Office and residence Main, cor. Somerset av. Dighton office hours: 8 to 9 a.m., 12 to 2 and 6.30 to 8 p.m. North Dighton office hours: 3.30 to 4.30 p.m. Telephone.

Wordell & McGuire Co. Reliable Clothiers
81 to 89 Pleasant Street, FALL RIVER

Cabral, Joseph R., farmer, h. Elm.
Cabral, Manuel, farmer, h. off Briggs.
Camara, Manuel P., farmer, h. Williams.
Cambra, Frank P., laborer, h. Main.
Cambra, Joseph, laborer, h. Main.
Canwell, Adelaide Miss, emp. and bds. Rev. A. J. Rich's, Pleasant.
Canworthy, James, emp. bleachery, h. Mt. Hope av. (N. D.)
Card, George W., postmaster, cigars, confectionery, etc., Lincoln av., cor. Spring (N. D.) h. 4 Spring.
Cardosa, Frank P., farmer, h. Elm, n. Main.
Cardoza, Jesse J., bds. M. J. Cardoza's, Centre (N. D.)
Cardoza, John J., farmer, h. Centre (N. D.)
Cardoza, Manuel J., farmer, h. Centre (N. D.)
Carey, William B., manager, h. Main.
Carr, Charles E., farmer, h. Elm.
Carr, Lewis H., farmer, h. Elm.
Carriero, Manuel C., emp. and bds. Dr. J. B. Sayles', Elm.
Carroll, John, yardman, bds. H. L. Perry's, Mt. Hope av.
Carvalho, Manuel C., farmer, h. Main.
Cash, Frank E., farmer, bds. J. G. Richmond's, off Main.
Cash, Orin F., pattern maker, h. Color Works lane.
Cash, Walter F., laborer, h. Pleasant, n. Dighton Rock Park.
Catabia, Manuel, farmer, h. Lewis.
Chace, Abbie C. Mrs., h. Main.
Chace, Charles A., laborer, h. Briggs (N. D.)
Chace, Charles W., reporter, h. Elm.
Chace, Emma Mrs., bds. Mrs. M. E. Chace's, Elm.
Chace, Evelyn Miss, bds. Mrs. M. E. Chace's, Elm.
Chace, G. Clarence, laborer, h. Main.
Chace, George E., moulder, h. Pleasant.
Chace, Mary E. Mrs., h. Elm.
Chadwick, Ernest E., plumber, h. Summer (N. D.)
Chandler, John E., farmer, h. Somerset av. (N. D.)
Charves, Victorine, farmer, h. Two Mile Purchase rd. (P. O. Swansea.)
Chase, Charles S., florist and J. P., Elm, h. do.
Chase, George M., machinist, h. Centre (S.)

WM. J. HUTCHINSON PICTURES AND FRAMES. Largest Stock of MOULDINGS in the city.
154 Second Street, Fall River, Mass.

M. T. COFFEY CO.
7 Granite Block, FALL RIVER, MASS.
When in town pay us a visit and secure anything and everything in Cigars, Tobacco, Cigarettes and Smokers' Articles. . . .

Chase, Walter E., foreman, h. Somerset av. (S.)
Chase, Whitman Capt., h. Somerset av. (N. D.)
Chase, William F., farmer, h. Williams.
Childs, Cora Miss, school teacher, bds. Walter Childs', Lincoln (N. D.)
Childs, Frank R., moulder, h. Main.
Childs, Harris T., clerk, bds. W. Child's, Lincoln av. (N. D.)
Childs, Walter, h. Lincoln av. (N. D.)
Clapp, Louise D., h. Somerset av. (S.)
Clark, George A., farmer, h. Middle (N. D.)
Clark, Maria P. Mrs., h. Williams.
Coats, Katie Mrs., h. Williams.
Cobb, Clara H. Miss, bds. Geo. W. Cobb's, Lincoln av. (N. D.)
Cobb, Edwin S., supt. of schools, h. Main.
Cobb, Geo. A. Capt., h. Riverside av. (N. D.)
Cobb, G. Arthur, pilot, h. Lincoln av. (N. D.)
Cobb, George W., laborer, h. Lincoln av. (N. D.)
Codding, Annie M. Miss, clerk, bds. N. O. Codding's, Lincoln av. (N. D.)
Codding, Ellen Miss, h. Lincoln av. (N. D.)
Codding, Harry C., paper maker, bds. N. O. Codding's, Lincoln av. (N. D.)
Codding, Jesse, bds. N. O. Codding's, Lincoln av. (N. D.)
Codding, Nathan O., moulder, h. Lincoln av. (N. D.)
Codding, Samuel N., engineer, h. Lincoln av. (N. D.)
Cole, Charles W., clerk, h. Main.
Cole, George E., clerk, h. Pleasant, cor. Main.
Combria, Manuel B., farmer, h. Williams.
Congdon, Walter S., salesman, h. Somerset av. (S.)
Cook, Alexander, farmer, h. Somerset av. (N. D.)
Cook, Mary Mrs., nurse, Main, h. do.
Corea, Manuel, h. Private lane.
Corlis, James H., h. Elm.
Corlis, Roseanna Mrs., bds. J. H. Corlis, Elm.
Corr, Mary A. Mrs., dressmaker, Spring (N. D.) h. do.
Costa, Antone, factory hand, h. Somerset av.
Costa, Joe, laborer, h. off Main.
Costa, Manuel E., farmer, h. Brook.

Diamonds direct from the cutters mounted in any style mounting.
J. H. WOOD & CO.
139 SOUTH MAIN STREET, - - - FALL RIVER, MASS.

E. S. BROWN CO. FURNITURE, CARPETS and UPHOLSTERIES. LARGEST Assortment, BEST Qualities, Prices the LOWEST.
Free Suburban Delivery. Fall River, Mass.

Covell, Hannah Mrs., h. Lincoln av. (N. D.)
Cowing, Louise Miss, h. Somerset av., cor. Tremont (N. D.)
Cullingford, Nathaniel, millhand, h. Mt. Hope av. (N. D.)

Darden, Manuel, laborer, h. off Pleasant.
Davis, Albert M., silver polisher, h. Spring (N. D.)
Davis, Irving W., h. Lincoln av. (N. D.)
Davis, Jacob J., farmer, h. Horton, cor. Oak.
Davis, Minnie M. Miss, h. Elm.
Davis, William E., farmer, h. Oak (N. D.)
Davison, Esther Miss, bds. J. H. Corlis', Elm.
DeAmoril, Merian, h. Somerset av.
Dean, Fred L., painter, h. Main, cor. Elm.
Dean, Julia E., bds. J. N. Horton's, Wellington.
DeFontes, Jessie, emp. and bds. Dr. J. B. Sayles', Elm.
Dever, Augustus P., farmer, h. Pine.
DeRosa, Harry P., second hand in mill, h. Spring (N. D.)
Destrosrers, Harrie, laborer, h. Spring (N. D.)
DIGHTON NURSERY COMPANY, J. S. Place, prop., Elm.
Dighton Rock Park Company.
Dighton Stove Lining Co. (Incorporated) off Water.
Donaghy, David, farmer, h. Horton (N. D.)
Doucette, John B., shipper, h. Summer, cor. Spring (N. D.)
Doughty, Mary A. Mrs., h. Spring (N. D.)
Doughty, Samuel W., jigger, h. Spring (N. D.)
Drinkwater, John, retired, bds. B. H. Scudder's, Centre (S.)
Driscoll, John F., moulder, h. Spring (N. D.)
Dunlap, Annie L. Mrs., bds. Edward Lincoln's, Lincoln av. (N. D.)
Dunlap, Arthur J. Mrs., h. Lincoln av. (N. D.)
Dupont, J. Perry, farmer, h. Williams.
Dutra, Antone, laborer, h. off Somerset av.
Dutra, Manuel F., farmer, h. off Pleasant.
Dutra, Sears, laborer, h. off Pleasant.

Eames, Eveline L. Mrs., h. Riverside av. (N. D.)
Earle, Ione Miss, h. Elm.

TROY STORE Largest and most complete Department Store in Fall River. All Departments connected with Bell Telephones.
4th and Pleasant Sts.

JAS. F. McKEOWN McKeown's Special Hat at $2.00 has no equal. Try one.
HATTER 10 No. Main St., Fall River, Mass.

Earle, John W., retired, h. Elm.
Earle, Ralph, farmer and milkman, Elm, h. do.
Eaton, Samuel J., farmer, h. Centre (N. D.)
Eddy, Charles O., farmer, h. Tremont, cor. Somerset av. (N. D.)
Eddy, Ethel R. Mrs., h. Elm.
Eddy, Forace M., retired, h. Lincoln av. (N. D.)
Eddy, Wanton A., farmer, h. Elm.
Eddy, William A., farmer, h. Elm.
Eddy, William P., ————, h. Pleasant.
Edson, Jeremiah P., retired, h. Williams.
Emerson, Lyman J., laborer, h. Horton.
Emery, Albert W., harness maker, boot and shoe repairer, Main, h. do.
Emery, Mabel W. Miss, bds. A. W. Emery's, Main.
Enos, Manuel, laborer, h. Pleasant.
Enos, Manuel, Jr., fireman, h. off Somerset av.
Essex, Edgar, painter, h. Somerset av.
Estabrooks, Charles C., clerk, h. Elm, cor. Main.

Fairbanks, John W., electrician, h. School (N. D.)
Fassett, Gardner M., telegraph operator, h. 46 Main.
Fenner, Emma Mrs., nurse, Wellington, h. do.
Flye, Jacob E., quarter master, h. Main.
Flye, Leila M. Miss, h. Main.
Fournier, Joseph F., farmer, h. Main.
Francis, George E., stone mason, Walker, h. do. (N. D.)
Francis, George E., engineer, h. Elm.
Francis, George G., laborer, h. Elm.
Francis, Gideon C. Mrs., h. Pleasant.
Francis, Michael, laborer, bds. Dr. H. B. Baker's, Elm.
Frank, Manuel, laborer, h. Hart.
Frates, Caroline Mrs., h. Elm.
Frates, Mary Miss, h. Elm.
Frazer, Emily Mrs. (New York) h. Elm (in summer.)
Frazer, Louis, laborer, h. Spring (N. D.)
French, Adrianna Mrs., h. Centre (S.)
Fuller, Henry R., brakeman, h. Pleasant.

QUALITY is just what you are sure of at
J. H. WOOD & CO., Jewelers and Silversmiths
139 South Main Street, Fall River, Mass.

E. S. BROWN CO. CHINA WARE, TIN WARE and KITCHEN FURNISHINGS. Largest Assortment, Best Qualities, Lowest Prices.
Free Suburban Delivery. Fall River, Mass.

Gabrel, Manuel, laborer, h. Tremont (N. D.)
Gagnon, Charles F., laborer, h. off Main.
Gardner, Edward I., student, bds. G. W. Gardner's, Elm.
Gardner, George W., farmer, h. Elm.
Gardner, Mary E. Mrs., h. Water.
Gardner, William H., flagman, h. Elm.
Garfield, Amanda Miss, h. Pleasant.
Gay, Alfred N., moulder, h. Spring (N. D.)
Gay, Charles O., farmer, h. Middle (N. D.)
Gay, Edward L., emp. bleachery, bds. A. N. Gay's, Spring (N. D.)
George, Manuel, laborer, h. Water.
George, Manuel R., grader, h. Mt. Hope av. (N. D.)
Geswaldi, John, laborer h. off Pleasant.
Glynn, John, moulder, h. School (N. D.)
Goff, Albert N., laborer, h. Somerset av. (S.)
Goff, Arthur H., farmer, h. off Winthrop (N. D.)
Goff, Benjamin F., laborer, h. Horton.
Goff, George E., farmer, h. Wellington.
Goff, Homer B., farmer, h. Elm.
Goff, Jesse, farmer, h. Wellington.
Goff, Laurilla B. Mrs., h. Elm.
Goff, Phoebe Mrs., h. Elm.
Goff, Shubael F., painter, h. Main.
Gooding, George E., J. P., Tremont (N. D.) h. do.
Gooding, Harriet A. Miss, housekeeper for Geo. E. Gooding, Tremont (N. D.)
Gorden, Carl P., engineer, h. off Elm.
Gorden, Charles, laborer, h. Private Lane.
Gough, Phoebe A. Mrs., h. Elm.
Goulart, Antone, farmer, h. Williams.
Grant, Albert W., stove liner, bds. J. B. Grant's, Somerset av.
Grant, Frank, stove lining worker, h. Main.
Grant, Joseph B., retired, h. Somerset av.
Grant, William J., moulder, h. Private lane.
Grasse, Antone, laborer, h. Tremont.
Grasse, Frank, laborer, h. off Pleasant.
Grasse, Joseph, laborer, h. off Pleasant.
Grasse, Manuel S., farmer, h. off Pleasant.

W. G. Pearse & Co. 129 to 135 Second St., FALL RIVER, MASS.
Pumps, Pipe, Horse Shoes, Hardware, etc.

E. S. BROWN CO. DRY GOODS, MILLINERY and NOTIONS. Largest assortment, Best Qualities, Lowest Prices.
Free Suburban Delivery. Fall River, Mass.

Gray, Carl E., laborer, bds. Mrs. A. L. Negus', Brook.
Green, Mary W. Miss, h. Somerset av (N. D.)
Greenlaw, Susan H. Mrs., housekeeper for H. C. Briggs, Somerset av.
Gulliver, Calvin, retired, bds. P. L. Kent's, Walker.
Guyasear, Gus, laborer, h. off Pleasant.

Hadro, Ludwik, farmer, h. Summer, n. School (N. D.)
Hall, Frank E., bds. J. Hall's, North.
Hall, Josias, retired, h. North (N. D.)
Hamilton, James, moulder, h. Lincoln (N. D.)
Hamilton, William W., moulder, h. Somerset av. (N. D.)
Hanaway, Charles, dyer, bds. J. Walsh's, Mt. Hope av.
Harris, David C., emp. and bds. Ralph Earle's, Elm.
Haskins, Edward B., steamboat carpenter and pilot, h. Somerset av.
Haskins, Eugene B., iron moulder, h. Somerset av.
Haskins, Lorenzo D., retired, h. Somerset av.
Hathaway, Arthur A., moulder, h. Lincoln av. (N. D.)
Hathaway, Benjamin F., farmer, h. Centre.
Hathaway, Benjamin I., market gardener, Middle (N. D.) h. do.
Hathaway, Edmund, deputy sheriff, Main, cor. Pleasant, h. do.
Hathaway, E. A. Merton, provisions, Centre, h. do.
Hathaway, Emma J. Mrs., h. Lincoln av. (N. D.)
Hathaway, George E., moulder, h. Somerset av. (N. D.)
Hathaway, George F., farmer, h. Pine.
Hathaway, Harry, h. Main, cor. Pleasant.
Hathaway, Harry C., foundry man, bds. Mrs. E. J. Hathaway's, Lincoln av. (N. D.)
HATHAWAY, HOWARD P., carpenter and builder, off Main, h. do.
Hathaway, Ida F. Mrs., bds. B. F. Hathaway's, Centre.
HATHAWAY, LESTER T., farmer, egg dealer, Centre, cor. Williams, h. do.
Hathaway, Louis B., farmer, h. Centre.
Hathaway, Mary E. Mrs., h. Centre.
Hathaway, Sadie C. Miss, bds. B. F. Hathaway's, Centre.

Sterling Silver, Cut Glass, China, Clocks and Fine Silver Plated Ware
J. H. WOOD & CO., Jewelers and Silversmiths
139 South Main Street, Fall River, Mass.

M. T. COFFEY CO.
7 Granite Block, FALL RIVER, MASS.
When in town pay us a visit and secure anything and everything in Cigars, Tobacco, Cigarettes and Smokers' Articles. . . .

Hatheway, L. Jennie Mrs., h. Somerset av. (N. D.)
HAYES, CHARLES W., ice, teaming and jobbing, furniture moving, etc., Summer, h. do. (N. D.)
Hayes, James A., laborer, h. School (N. D.)
Hayes, John E., laborer, h. Main.
Henbrough, Thomas, blacksmith and wheelwright, Lincoln av. (N. D.) h. do.
Hennessy, James, moulder, h. School (N. D.)
Hennessey, Lawrence, moulder, h. School (N. D.)
Hess, Charles, chemist, bds. J. Pitts', Main.
Holt, William, emp. bleachery, h. Lincoln av. (N. D.)
Hoppwood, Clayton H., bds. J. Walsh's, Mt. Hope av.
Hornby, Philip, emp. bleachery, h. Spring (N. D.)
Horton, Alfred A., mason and contractor, Wellington, h. do.
Horton, Almond B., shipper, h. Elm.
Horton, Bertha L. Miss, h. Williams, cor. Wellington.
Horton, Charles A., mason, h. Wellington.
Horton, Charles L., farmer, h. Wellington.
Horton, Daniel H., market gardener, Elm, h. do.
Horton, Edith F. Miss, bds. G. E. Horton's, Williams.
Horton, Edward E., supt. town farm, h. Asylum.
Horton, Emma B. Miss, h. Centre (S.)
Horton, Everett F., farmer, h. Wellington.
Horton, Gaius E., market gardener and milkman, Williams, h. do.
Horton, George L., market gardener, Williams, h. do.
Horton, George T., moulder, h. Somerset av. (N. D.)
Horton, Harriet E., bds. A. B. Horton's, Elm.
Horton, Harriet N. Mrs., h. Wellington.
Horton, H. Frank, farmer, h. Elm, cor. Main.
Horton, Henry W., farmer and milkman, Wellington, h. do.
HORTON, HERBERT L., wood sawing, teaming and jobbing, Cedar, h. do.
Horton, Howard A., moulder, h. Wellington.
Horton, Irving G., mason, bds. C. A. Horton's, Wellington.
Horton, James N., farmer, h. Wellington.
Horton, Jesse E., laborer, h. Wellington.
Horton, Josiah T. Mrs., h. Somerset av. (S.)
Horton, Lena M. Miss, bds. Mrs. M. A. Horton's, Wellington.

WM. J. HUTCHINSON
ARTISTS' MATERIALS. Large stock of Framed and Unframed Pictures suitable for wedding and birthday presents.
154 Second Street, Fall River, Mass.

E. S. BROWN CO. MANTELS, TILINGS and FIRE-PLACE FIXTURES. WIDE Assortment, GUARANTEED Lowest Prices.
Free Suburban Delivery. Fall River, Mass.

Horton, Mary A. Mrs., h. Wellington.
Horton, May T., h. Elm, cor. Main.
Horton, Nathan B., milkman, Williams, h. do.
Horton, Orin N., laborer, h. Wellington.
Horton, Ralph H., machinist, bds. H. L. Horton's, Cedar.
Horton, Rufus P., farmer, h. Williams, cor. Wellington.
Horton, Sarah N. Mrs., h. Middle (N. D.)
Houston, A. S., inspector, h. Somerset av. (S.)
Houston, Alma S. Mrs., h. Somerset av. (S.)
Houston, James, painter, h. Somerset av. (S.)
Humphrey, Robert Rev., pastor, Cong. church, h. Centre.
Hunter, William J., mgr. North Dighton Coöperative Asso., Spring, h. do. (N. D.)
Hurley, Timothy, emp. bleachery, h. School (N. D.)

Ingalls, Luretta Miss, bds. H. W. Leonard's, Main.

Jones, Benjamin P., farmer, h. Pine.
Jones, Henry B., crossing tender, h. Hart.
Jones, Henry W., grocer, Elm, h. do.
Jones, Hiram G., moulder, h. Lincoln av. (N. D.)
Jones, Irene L. Miss, h. Centre (N. D.)
Jones, John W., retired, h. Somerset av. (S.)

Kay, Sarah E. Miss, bds. Mrs. Mary Walton's, Tremont.
Kay, William B., produce, Smith, h. do.
Kayajanian, Gabral, farmer, h. Tremont (N. D.)
Kent, Preston L., clerk, h. Walker (P. O. Taunton.)
Kent, Ruth D. Miss, clerk, bds. P. L. Kent's, Walker (P. O. Taunton.)
Kenyon, John, machinist, h. Summer (N. D.)
King, Clara R. Mrs., h. Pleasant.
King, Edward P., asst. foreman, bds. 40 School (N. D.)
King, Livonia Mrs., h. 26 Middle (N. D.)
Kingsley, Albert A., farmer, h. 206 Williams.
Kramer, Andrew, farmer, h. Smith.

Lane, Dwight F., town clerk and J. P., Centre (S.) h. do.

TROY STORE Largest and most complete Department Store in Fall River. All Departments connected with Bell Telephones.
4th and Pleasant Sts.

WORDELL & McGUIRE CO.
Men's and Youths' Clothes of Quality
81 to 89 Pleasant Street, Fall River, Mass.

Lassen, John F., crossing tender, h. 15 Pleasant.
Lee, Charles B., teamster, h. School.
Lee, William O., farmer, h. Williams, cor. Cedar.
Leonard, Charles H., paper maker, h. Lincoln av. (N. D.)
Leonard, Charles S., paper maker, h. Lincoln av., cor. School (N. D.)
Leonard, Henry W., janitor, h. Main.
Leonard, Mary M. N. Mrs., nurse, Wellington, h. do.
Leonard, Theodore W., paper maker, h. Lincoln av. cor. School (N. D.)
Leonard, William, bds. C. S. Leonard's, Lincoln av. (N. D.)
Lewis, Edgar P., gardener and florist, h. Elm.
Lewis, John A., bookkeeper, h. Lincoln av. (N. D.)
Lewis, Kate A. Mrs., music teacher, Somerset av. (N. D.) h. do.
Lincoln, Charles E., paper mfr. (L. Lincoln & Co.) Spring, h. Lincoln av. (N. D.)
Lincoln, Cora M. Mrs., postmaster, h. Main.
Lincoln, Edward, paper mfr. (L. Lincoln & Co.) Spring, h. Lincoln av. (N. D.)
Lincoln, E. Ellsworth, paper mfr. (L. Lincoln & Co.) h. Lincoln av. (N. D.)
LINCOLN, EDWARD P., horses and cows, Main, h. do.
Lincoln, Henry C., machinist, h. Lincoln av. (N. D.)
Lincoln, Henry H., moulder, h. Lincoln av., cor. Riverside av. (N. D.)
Lincoln, James M. Mrs., h. Lincoln av. (N. D.)
Lincoln, L. & Co., paper mfrs. (Edward Lincoln, Chas. E. Lincoln, E. Ellsworth Lincoln and N. R. Lincoln) Spring (N. D.)
Lincoln, Leon C., laborer, h. Lincoln av. (N. D.)
Lincoln, Mary E. Miss, bds. Edward Lincoln's, Lincoln (N. D.)
Lincoln, Nathaniel R., J. P., and paper mfr. (L. Lincoln & Co.) Spring, h. Pearl (N. D.)
Longworth, William, farmer, h. Centre (S.)
Lopes, Manuel, farmer, h. Main.
Lougee, Ruel P., manager, h. Summer (N. D.)
Louis, Manuel M., farmer, h. Somerset av.
Luther, Allen M., bds. H. A. Luther's, Pleasant.
Luther, Clara Miss, housekeeper for H. A. Luther, Pleasant.

W. G. Pearse & Co., 129 to 135 Second St., FALL RIVER, MASS.
Incubators, Brooders, Poultry Supplies of all kinds.

E. S. BROWN CO. CHINA WARE, TIN WARE and KITCHEN FURNISHINGS. Largest Assortment, Best Qualities, Lowest Prices.
Free Suburban Delivery. Fall River, Mass.

Luther, Henry A., laborer, h. Pleasant.
Luther, James H., farmer, h. Summer (N. D.)

MacAdair, Geanie H. Miss, bds. W. J. Reed's, Pearl.
Macker, James E. Mrs., h. Main.
Macker, Lena Miss, bds. Mrs. J. E. Macker's, Main.
Macker, William H., farmer, h. Main, cor. Elm.
Macomber, James E., farmer, h. School, cor. Summer (N. D.)
Madison, Joseph, moulder, h. Lincoln av. (N. D.)
Mairs, Isaac, dyer, h. Mt. Hope av., cor. School (N. D.)
Manchester, Fannie T. Mrs., bds. J. S. Place's, Pleasant.
Mansfield, Daniel T., stove mounter, bds. W. S. Mansfield's, School (N. D.)
Mansfield, John W., laborer, bds. W. S. Mansfield's, School (N. D.)
Mansfield, Mary Miss, bds. W. S. Mansfield's, School (N. D.)
Mansfield, William J., moulder, bds. W. S. Mansfield's, School. (N. D.)
Mansfield, William S., laborer, h. School (N. D.)
Marble, Charles C., farmer and milkman, Williams, h. do. (P. O. Taunton.)
Marble, Irving, milk peddler, bds. C. C. Marble's, Williams (P. O. Taunton.)
Markey, Mary E. Miss, bds. P. J. Brady's, Summer. (N. D.)
Markey, Peter E., laborer, bds. P. J. Brady's, Summer (N. D.)
Markey, Thomas F., laborer, bds. P. J. Brady's, Summer (N. D.)
Marsh, Charles J., watchman, h. School (N. D.)
Marshall, Joe, teamster, h. Spring (N. D.)
Marston, Sylvia P. Mrs., h. 11 Somerset av. (N. D.)
Marston, Viola G. Miss, bds. 11 Somerset av. (N. D.)
Martin, Louis O., farmer, h. Williams (N. D.)
May, Charles H., moulder, h. Elm.
May, Mary Miss, bds. W. E. May's, Lincoln av (N. D.)
May, William E., pattern finisher, h. Lincoln av. (N. D.)
McCabe, James E., moulder, bds. Mrs. Sarah McCabe's, Lincoln av. (N. D.)
McCabe, Joseph L., emp. W. S. Co., h. Lincoln av. (N. D.)
McCabe, Sarah Mrs., h. Lincoln av. (N. D.)

TROY STORE Largest and most complete Department Store in Fall River. All Departments connected with Bell Telephones.
4th and Pleasant Sts.

E. S. BROWN CO. WOMEN'S SUITS, COATS, WAISTS, etc. LARGEST Assortment, BEST QUALITIES, Prices the LOWEST.
Free Suburban Delivery. Fall River, Mass.

McLaughlin, Patrick, farmer, h. Summer, cor. Spring (N. D.)
McLaughlin, Richard H., clerk, h. 40 School (N. D.)
McNally, Mary Mrs., h. Horton, cor. Wellington.
McNally, Matthew G., farmer, h. Horton.
McTiernan, Esther Miss, school teacher, bds. D. B. Williams', Williams.
McVicker, Seth T., farmer, h. Hart.
Meades, Antone, bds. H. L. Perry's, Mt. Hope av. (N. D.)
Mears, John W., farmer, h. Somerset av. (S.)
Mellow, Frank, laborer, h. Main.
Mellow, Joseph, farmer, h. Williams.
Mellow, Joseph P., farmer, h. Williams.
Mellow, Manuel, laborer, h. off Main.
Mendosa, Frank, farmer, h. Hart.
Mendosa, Frank, Jr., farmer, bds. F. Mendosa's, Hart.
Mendosa, John, telegraph operator, bds. F. Mendosa's, Hart.
Meyer, Fritz M., chemist, bds. Mrs. A. L. Negus', Brook.
Mignel, Joseph Sylvia, mill operator, h. off Pleasant.
Millard, Fred, market gardener, Main, h. do.
Milliken, Joseph K., treasurer Mt. Hope Finishing Co., Spring (N. D.) h. Elm.
Monroe, George A., moulder, h. Williams.
Monroe, Harriet B. Miss, h. Somerset av. (S.)
Monteiro, John, farmer, h. Elm.
Monteiro, Variato, laborer, h. off Pleasant.
Moon, James R., supt. h. School (N. D.)
Moore, William J., emp. bleachery, h. Mt. Hope av. (N. D.)
Moran, Minnie, bds. Thomas Moran's, Somerset av. (N. D.)
Moran, Thomas, farmer, h. Somerset av. (N. D.)
Morris, Antone, farmer, h. Pine.
Morris, Joseph, farmer, h. Elm.
Mt. Hope Finishing Co., Inc., J. R. Milliken, treasurer, cotton piece goods, Spring (N. D.)
Murray, Edward F., tool maker, bds. J. J. Murray's, Spring (N. D.)
Murray, H. H. Mrs., h. Main.
Murray, John J., moulder, h. Spring (N. D.)
Murray, Margaret Mrs., bds. James Hennessy's, School (N. D.)
Murray, Margaret J., emp. bleachery, bds. J. J. Murray's, Spring (N. D.)

TROY STORE
4th and Pleasant Sts.
Largest and most complete Department Store in Fall River. All Departments connected with Bell Telephones.

BESSE-RUSSELL CO.
BESSE SYSTEM
CLOTHIERS, HATTERS, OUTFITTERS
132-136 South Main Street, cor. Borden, Fall River, Mass.

Negus, Annie L. Mrs. (Negus House) h. Brook.
Negus, John A., fisherman, h. Main.
Nichols, Edward C., poultry, etc., Cedar, h. do.
Nichols, Oliver, teamster, h. Main.
Nichols, Simeon D., poultry, etc., Cedar, h. do.
Noelte, Frank P., bleachery, h. Mt. Hope av. (N. D.)
Norris, William S., laborer, h. Water.
North Dighton Coöperative Association, Inc., W. J. Hunter, mgr., provisions and groceries, Spring (N. D.)
North Dighton Coöperative Bank, N. R. Lincoln, Sec., cor. Spring and Lincoln av. (N. D.)

O'Brien, Daniel, laborer, h. Centre (N. D.)
O'Brien, Daniel, farmer, h. Summer (N. D.)
O'Brien, James, bds. Daniel O'Brien's, Summer (N. D.)
O'Brien, John H., blacksmith and wheelwright, Williams, h. Maple.
O'Connell, John, retired, bds. W. M. O'Connell's, Spring (N. D.)
O'Connell, Mary A. Mrs., bds. W. M. O'Connell's, Spring (N. D.)
O'Connell, William M., emp. bleachery, h. Spring (N. D.)
O'Connor, Daniel E., market gardener, Wheeler, n. Williams, h. do. (N. D.)
O'Connor, John, farmer, h. Wheeler, n. Williams (N. D.)
O'Connor, Margaret Miss, housekeeper for John O'Connor, Wheeler (N. D.)
Oldmixon, Lorenzo M., market gardener, Elm, h. do.
Oliver, Joseph, mill operative, h. Main.
Ornellas, Manuel, bleacher, h. Mt. Hope av. (N. D.)

Page, Mary E. Miss, bds. G. L. Horton's, Williams.
Palmer, Alonzo S. retired, h. (Glenwood Farm) Somerset av. (S.)
Palmer, Hiram O., farmer, h. Main.
Parchesco, Manuel, farmer, h. Main.
Pardy, Harry W., farmer, h. Centre (S.)
Pascha, Manuel, laborer, h. Williams.
Paul, Elisha K., retired, h. Elm.

Fine Jewelry, Scarf Pins, Links, Handy Pins, Brooches, Fobs, etc.
J. H. WOOD & CO.
139 SOUTH MAIN STREET, - - - FALL RIVER, MASS.

E. S. BROWN CO. DRY GOODS, MILLINERY and NOTIONS. Largest assortment, Best Qualities, Lowest Prices.
Free Suburban Delivery Fall River, Mass.

Paul, George W., farmer, h. Cedar.
Paull, Grace R. Miss, bds. J. W. Paull's, Somerset av. (S.)
Paull, James N., market gardener, Somerset av., h. do. (S.)
Paull, Lucy M. Miss, school teacher, bds. J. N. Paull's, Somerset av. (S.)
Peck, Edward E., bds. N. B. Horton's, Williams.
Peck, Emma E. Mrs., h. Somerset av. (S.)
PEIRCE, CLOTHIER, nurseryman, Elm, h. do.
Perry, Ada M., school teacher, bds. E. D. Perry's, Pleasant.
Perry, Alfred W., laborer, h. Lincoln av. (N. D.)
Perry, Amanda Mrs., h. Pleasant.
Perry, Antone, farmer, h. Hart.
Perry, Antone, farmer, h. Smith.
Perry, Antone A., laborer, h. off Pleasant.
Perry, Antone V., color maker, h. Somerset av.
Perry, Clifford O., bds. J. W. Perry's, Spring (N. D.)
Perry, Herbert L., yardman, h. Mt. Hope av. (N. D.)
Perry, Jesse V., laborer, h. Elm.
Perry, Job W., carpenter, h. Spring (N. D.)
Perry, John M., teamster, h. School (N. D.)
Perry, Leonard G., moulder, h. Summer (N. D.)
Perry, Manuel, emp. bleachery, h. Mt. Hope av. (N. D.)
Perry, Lewis E., gasolene engineer, bds. E. D. Perry's, Pleasant.
Perry, Manuel V., farmer, h. Cedar, cor. Smith.
Perry, Mary E. Mrs., cigars and confectionery, Lincoln av., h. Spring (N. D.)
Perry, Walter J., bds. J. M. Perry's, School (N. D.)
Pesheba, Manuel C., factory hand, h. Somerset av.
Peterson, Mabel Miss, housekeeper for D. B. Williams, Williams (N. D.)
Phillips, Abigail B. Mrs., h. Somerset av., cor. Centre (S.)
Phillips, George H., boat builder, Pleasant, h. do.
Phillips, Robert, laborer, h. Riverside av. (N. D.)
Phillips, Susan Mrs., h. Briggs.
Pierce, Arthur T., farmer, h. Wellington.
Pierce, Deborah Mrs., bds. M. I. Brightman's, Main.
Pierce, Dexter T., farmer, h. Elm.
Pierce, Harold L., laborer, bds. L. W. Pierce's, Pine.
Pierce, Leonard W., farmer, h. Pine.

TROY STORE Largest and most complete Department Store in Fall River. All Departments connected with Bell Telephones.
4th and Pleasant Sts.

WORDELL & McGUIRE CO.
Good Clothes for Men and Boys
81 to 89 Pleasant Street, Fall River, Mass.

Pierce, M. B. Mrs., h. Somerset av., cor. Centre (S.)
Pitts, Franklin J., tool maker, bds. J. S. Pitts', Main.
Pitts, Joseph S., telephone operator, h. Main.
Pitts, Nellie E. Miss, telephone operator, bds. Joseph Pitts', Main.
PLACE, JOSIAH S., prop. Dighton Nursery Co., Elm, h. Pleasant.
Place, William T., gardener and florist, h. Pearl (N. D.)
Potter, George I., market gardener, Somerset av. (N. D.) h. do.
Potter, Henry I., moulder, bds. G. I. Potter's, Somerset av. (N. D.)
Powers, John T., laborer, bds. J. Reed's, Williams.
Pratt, Phineas M., painter, h. 64 Summer (N. D.)
Probert, William H., dyer, h. Lincoln av. (N. D.)

Radcliffe, William, emp. bleachery, h. Mt. Hope av. (N. D.)
Rankins, Sarah Miss, h. Oak (N. D.)
Rebel, Manuel, farmer, bds. A. Morris', Pine.
Reed, Charles A., farmer, h. Tremont (N. D.)
Reed, Eliza A. Mrs., h. 4 Spring (N. D.)
Reed, Elizabeth W. Mrs., h. 19 Pleasant.
Reed, Fred N., express, teaming and jobbing, grocer, etc., Spring, h. Spring, cor. Pearl (N. D.)
Reed, George A., moulder, h. Lincoln av. (N. D.)
Reed, Henrietta W. Miss, bookkeeper, bds. H. B. Seekel's, Spring (N. D.)
Reed, Joshua T. W., lumber, shingles and grist mill, Williams, h. do.
Reed, Willard J., moulder, h. Pearl (N. D.)
Reed, William B., mason, h. Wellington.
Reid, William A., color mixer, h. Tremont (N. D.)
Remondo, Manuel, bds. A. S. Palmer's, Somerset av. (S.)
Rich, A. Judson Rev., pastor Unitarian church, h. Pleasant.
Rich, Martha L. Miss, school teacher, h. Pleasant.
Richards, Charles R., bds. C. O. Gay's, Middle (N. D.)
Richmond, Asenath Mrs., h. Somerset av.
Richmond, Frank, paint mixer, h. Private lane.
Richmond, George A., bds. J. G. Richmond's, off Main.
Richmond, John G., laborer, h. off Main.

H. B. BUFFINTON
Licensed Embalmer and Funeral Director.
11 Broadway, TAUNTON, MASS.
Open Day and Night. Lady assistant.
Residence 32 Barnum Street. Tel. Office 760. Residence 406-1.

E. S. BROWN CO. FURNITURE, CARPETS and UPHOLSTERIES. LARGEST Assortment, BEST Qualities, Prices the LOWEST.
Free Suburban Delivery. Fall River, Mass.

Robinson, John B., emp. bleachery, h. Spring (N. D.)
Rodrique, Joseph, laborer, h. Main.
Rodrique, Manuel, laborer, h. Main.
Rogers, Antone, farmer, h. Private lane.
Rogers, Frank, laborer, h. Elm.
Rogers, Joe, farmer, h. Private lane.
Rogers, Manuel, farmer, h. Brook.
Rogers, Thomas, farmer, h. Somerset av. (N. D.)
Romero, Julius G., chemist, h. Pleasant.
Rose, Bertrand E., civil engineer, h. Lincoln av. (N. D.)
Rose, Edward T., farmer, h. Lincoln av. (N. D.)
Rose, Elizabeth Miss, h. Lincoln av. (N. D.)
Rose, Frank, laborer, h. off Main.
Rose, George W., laborer, h. Lincoln av. (N. D.)
Rose, Joseph D., farmer, h. off Pleasant, oppo. Park.
Rose, Joseph F. D., farmer, h. Elm.
Rose, Joseph W. Capt., h. Hart.
Rose, Manuel F., farmer, h. Williams.
Rose, Manuel G., laborer, h. Williams.
Rose, Maud N., music teacher, Lincoln av. (N. D.) h. do.
Rose, Nancy T. Miss, h. Lincoln av. (N. D.)
Rubadon, George L., nailer, h. Elm.
Russell, John, emp. bleachery, h. Mt. Hope av. (N. D.)
Ryan, William, melter, h. Spring (N. D.)

Sankey, Joseph, emp. bleachery, h. School, cor. Mt. Hope av. (N. D.)
Saunders, Van R., farmer, h. Williams (N. D.)
Sayles, Joseph B., M. D., Elm, h. do.
Scott, Prevost, clerk, bds. Edward Almy's, Spring (N. D.)
Scudder, Benjamin H., boots and shoes (Taunton) h. Centre (S.)
Sears, Joseph E., milk and poultry, Main, h. do.
Seekel, Henry B., moulder, h. Spring (N. D.)
Shaw, William, machinist, h. Lincoln (N. D.)
Sherman, Alfred E. Mrs., h. Somerset av.
Sherman, Alonzo W., mason, h. Somerset av. (N. D.)
Sherman, Julia A. Mrs., h. Somerset av., cor. Centre.
Shove, Charles H., fisherman, h. Water.

TROY STORE Largest and most complete Department Store in Fall River. All Departments connected with Bell Telephones.
4th and Pleasant Sts.

WORDELL & McGUIRE CO.
Good Clothes for Men and Boys
81 to 89 Pleasant Street, Fall River, Mass.

Shove, Chester H., h. Water.
Shove, Elmer E., moulder, h. Elm.
Siddall, Ruth M. Mrs., h. Spring (N. D.)
Simmons, Adelia B. Mrs., h. Somerset av. (N. D.)
Simmons, Albert A., finisher, h. Main.
Simmons, Albertis F., farmer, h. Elm.
Simmons, Andrew B. Capt., retired, bds. Mrs. Laurilla Goff's, Elm.
Simmons, Charles G., farmer and market gardener, Elm, h. do.
Simmons, Charlotte B. Mrs., h. Elm.
Simmons, George F., painter, h. Spring, cor. Summer (N. D.)
Simmons, James O., farmer, h. 163 Williams.
Simmons, Leon F., painter, h. Spring (N. D.)
Simmons, Manuel R., laborer, h. Somerset av.
Simmons, Matthew W., bds. J. L. Boomer's, Somerset av.
Simmons, Mildred L. Miss, bds. A. A. Simmons', Main.
Smith, Albert E., h. Pearl (N. D.)
Smith, Alice M. Mrs., dressmaker, bds. Ira P. Briggs', Williams.
Smith, Amanda J. W., h. Pine.
Smith, Ann Mrs., bds. J. W. Whitehead's, Stuttard av. (N. D.)
Smith, Charles H., lumber, wood, hay and grain, Main, h. do.
Smith, Charles K., carpenter, h. Oak (N. D.)
Smith, Clarence A., farmer, bds. C. K. Smith's, Oak (N. D.)
Smith, D. Fairbanks, carpenter and builder, Somerset av., h. do.
Smith, David S., farmer, h. Smith.
Smith, Frederick W., folder, h. Spring (N. D.)
Smith, James N. Capt., h. Pleasant.
Smith, Marcie W. Miss, h. Pleasant.
Smith, Martha L. Mrs., h. Middle (N. D.)
Smith, Oren A., farmer, h. Smith.
SOUTHERN MASSACHUSETTS TELEPHONE CO., Main. See page 14.
Souza, Joseph, farmer, h. off Main.
Souza, Joe Enos, teamster, h. Pleasant.
Souza, Manuel, laborer, h. off Pleasant.
Souza, Manuel, mill hand, bds. H. L. Perry's, Mt. Hope av. (N. D.)
Souza, Manuel E., laborer, h. Pleasant.

HAVE YOUR PICTURES FRAMED AT WM. J. HUTCHINSON'S THE OLD STAND
154 Second Street, Fall River, Mass.

E. S. BROWN CO.
Free Suburban Delivery.
FURNITURE, CARPETS and UPHOLSTERIES. LARGEST Assortment, BEST Qualities, Prices the LOWEST.
Fall River, Mass.

Spooner, Henry J., lawyer (Providence) h. Pleasant (in summer.)
Sprague, Arthur F., carpenter, h. Main.
Sprague, Mary E. Mrs., home bakery and lunch room, Main, h. do.
Standish, Clara M. Miss, school teacher, h. Centre (S.)
Standish, Edith Mrs., h. Centre (S.)
Standish, Mary C. Miss, stenographer, h. Centre (S.)
Stanley, John, farmer, h. Smith.
Staples, Charles G., farmer, teaming and jobbing, Somerset av. (S.) h. do.
Staples, George A., moulder, h. Lincoln av. (N. D.)
Staples, John A., bds. G. A. Staples', Lincoln av. (N. D.)
Staples, Sarah Mrs., h. Somerset av. (S.)
Stead, Elizabeth V. Mrs., bds. W. V. Stead's, Summer (N. D.)
Stead, Walter V., emp. bleachery, h. Summer, cor. Prospect (N. D.)
Strange, Maud E. Miss, stenographer, bds. Mrs. M. E. Sprague's, Main.
Stuttard, James, machinist, bds. John Bell's, Stuttard (N. D.)
Suite, Frank P., farmer, h. Somerset av.
Suite, Joseph P., farmer, h. Main.
Sullivan, Dennis, blacksmith, h. School (N. D.)
Sullivan, John E., moulder, h. School (N. D.)
Sullivan, Mary E. Miss, housekeeper for Dennis Sullivan, School (N. D.)
Swan, Frederick J., chemist, h. Elm.
Swasey, Antone, farmer, h. Elm.
Swasey, Joseph, farmer, h. Elm.
Swift, Annie B. Mrs., h. Somerset av. (S.)
Swift, Ruth C. Miss, stenographer, h. Somerset av. (S.)
Sylvia, Antone, laborer, h. Main.
Sylvia, Antone, laborer, h. Mt. Hope av. (N. D.)
Sylvia, Frank, wood sawing, bds. M. V. Perry's, Smith.
Sylvia, Frank P., emp. bleachery, h. Mt. Hope av. (N. D.)
Sylvia, Frank P., foundryman, h. Tremont (N. D.)
Sylvia, John, laborer, h. Horton, cor. Williams.
Sylvia, John F., laborer, h. Forest.

TROY STORE
4th and Pleasant Sts.
Largest and most complete Department Store in Fall River. All Departments connected with Bell Telephones.

Wordell & McGuire Co. Reliable Clothiers 81 to 89 Pleasant Street, FALL RIVER

Sylvia, John G., laborer, h. Mt. Hope av. (N. D.)
Sylvia, John P., laborer, h. Tremont (N. D.)
Sylvia, John V., laborer, h. Tremont (N. D.)
Sylvia, Joseph, laborer, h. Main.
Sylvia, Joseph M. Mrs., h. Lincoln av., cor. Riverside (N. D.)
Sylvia, Manuel, farmer, h. Williams.
Sylvia, Manuel, laborer, h. Private lane.
Sylvia, Manuel, farmer, h. Smith.

Talbot, Charles H., mason, h. Elm.
Talbot, Elizabeth Mrs., h. Pleasant.
Talbot, Frederick W., foreman, h. Main, cor. Somerset av.
Talbot, James A., farmer, h. Elm.
Talbot, James C., letter carrier, h. Elm.
Talbot, Walter C., produce dealer, h. Somerset av. (N. D.)
Tardy, Ernest, emp. bleachery, h. Mt. Hope av. (N. D.)
Tavis, Augustus, machinist, bds. John Tavis', Brook.
Tavis, John, farmer, h. Brook.
Taylor, Hannah Miss, h. Spring (N. D.)
Taylor, Mary L. Miss, h. Spring (N. D.)
Teimmalla, Fred, hairdresser, h. off Pleasant.
Terry, Sumner, teamster, bds. S. D. Nichols', Cedar.
Thaxter, Josephine G. Mrs., h. Somerset av. (S.)
Thivaithes, John, clerk, h. Spring (N. D.)
Thompson, Elizabeth Mrs., housekeeper for Capt. W. Chace's, Somerset av. (N. D.)
Thompson, John W., farmer, h. Somerset av. (N. D.)
THORNLEY, JOHN H., plumber, Spring (N. D.) h. do.
Thornley, Ralph, stove mounter, h. Pearl (N. D.)
Tinkham, Frank E., market gardener, off Smith, h. do.
Tomlinson, William H., farmer, h. Horton.
TOMPKINS, J. GILBERT, ice, etc., 17 Main, h. do.
Torres, Joseph C., farmer, h. Somerset av.
Torres, Manuel C., laborer, h. Somerset av.
Torres, Vitt, laborer, h. Williams.
Torrey, Jack, farmer, h. 163 Williams.
Townsend, Edith F. Mrs., bds. G. H. Townsend's, Middle (N. D.)
Townsend, George H., farmer, h. Middle (N. D.)

W. G. Pearse & Co., 129 to 135 Second St., FALL RIVER, MASS.
Agricultural Implements, Seeds, Paints, Oils, etc.

AMERICAN ... AND HISTORICAL SOCIETY, INC.

E. S. BROWN CO. WOMEN'S SUITS, COATS, WAISTS, Etc. LARGEST Assortment, BEST QUALITIES, Prices the LOWEST.
Free Suburban Delivery. Fall River, Mass.

Trimble, Samuel, bds. Mrs. Sarah McCabe's, Lincoln av. (N. D.)
Turner, Andrew W., milkman and market gardener, Milk, h. do.
Turner, Hannah E. Miss, school teacher, h. Milk (in summer.)
Turner, Sarah W. Miss, school teacher, h. Milk (in summer.)
Tweedy, George, saddler, h. 10 Williams (P. O. Taunton.)
Tweedy, William T., h. Riverside av. (N. D.)

Vance, Alice A. Miss, h. Main, cor. Somerset av.
Vance, Robert R., broker and J. P., Somerset av., h. do.
Vargas, Joseph, emp. bleachery, h. Mt. Hope av. (N. D.)
Veinot, Whitefield, hostler, bds. H. A. Briggs', Main.
Vieira, Antone J., stone mason, h. Williams (N. D.)
Vieira, Manuel, laborer, h. Mt. Hope av. (N. D.)
Vincent, Whitfield, teamster, bds. 39 Main.

Wade, Ernest O., farmer, h. Middle (N. D.)
Wade, Howard E., plumber, bds. L. J. Wade's, Centre.
Wade, Leroy J., butcher, h. Centre.
Wade, Louis A., clerk, bds. L. J. Wade's, Centre.
Wagner, Ada Miss, housekeeper, h. 26 Middle (N. D.)
Waldron, Augusta M. Miss, h. School (N. D.)
Waldron, Clarence W., laborer, h. Spring (N. D.)
Waldron, Daniel H., carpenter, h. Centre (N. D.)
Waldron, Eliza J. Mrs., h. Summer (N. D.)
Waldron, Ella L. Miss, h. School (N. D.)
Waldron, Emily A. Mrs., h. Wheeler.
Waldron, Ernest H., farmer, h. Forest (N. D.)
Waldron, Ferdinand, carpenter and builder, Pleasant, h. do.
Waldron, Francis, baker, h. Spring (N. D.)
Waldron, Mary A. Miss, h. Middle (N. D.)
Waldron, Sarah E. Mrs., h. 10 Williams (P. O. Taunton.)
Waldron, Sarah M. Miss, bds. Mrs. Emily A. Waldron's, Wheeler.
Walker, Anna E., school teacher, bds. W. H. Walker's, Pine.
Walker, Charles H., rural mail carrier, bds. O. N. Walker's, School (N. D.)
Walker, Cora M., school teacher, bds. W. H. Walker's, Pine.
Walker, Elijah E., farmer, h. School (N. D.)

TROY STORE Largest and most complete Department Store in Fall River. All Departments connected with Bell Telephones.
4th and Pleasant Sts.

BESSE-RUSSELL CO.
BESSE SYSTEM
CLOTHIERS, HATTERS, OUTFITTERS
132-136 South Main Street, cor. Borden, Fall River, Mass.

Walker, Ella S. Miss, stenographer, bds. O. N. Walker's, School (N. D.)
Walker, Esther Mrs., h. Elm.
Walker, Frank C. Dr. (Nantucket) h. Walker (in summer.)
Walker, Fred I., telegraph operator, bds. H. N. Walker's, Main.
Walker, Frederick O., h. School.
WALKER, GEORGE H., florist, painter and paper hanger, Middle, h. do. (N. D.)
Walker, Harold A., chemist,, bds. N. A. Walker's, Walker.
Walker, Henry N., architect, h. Main.
Walker, Herbert N., trav. salesman, h. Main.
Walker, James O., machinist, h. School (N. D.)
Walker, Louise F. Miss (Nantucket) h. Walker (in winter.)
Walker, Millie Mrs., h. Elm.
Walker, N. Allen, farmer, h. Walker.
Walker, Nathan H., com. trav., bds. H. N. Walker's, Main.
Walker, Nathan O., farmer, h. Somerset av. (S.)
Walker, Otis N., carpenter and builder, School (N. D.) h. do.
Walker, Peleg Dr. (Providence) h. Walker (in summer.)
Walker, William E., market gardener, Pine, h. do.
Walker, William H., market gardener, Pine, h. do.
Walsh, John, mule spinner, h. Mt. Hope av. (N. D.)
Walton, Mary Mrs., h. Somerset av., cor. Tremont (N. D.)
Ward, Eva Mrs., h. Main.
Ward, Eva V. Miss, emp. bleachery, bds. Joseph Sankey's, School (N. D.)
Ward, Julia A. Mrs., h. Main.
Waterman, Clara B. Miss, stenographer, h. off Winthrop.
Waterman, Timothy, farmer, h. off Winthrop.
Waters, Herbert F., clerk, bds. M. D. Waters', Main.
Waters, Marshall D., engineer, h. Main.
Watson, Edward A., stove mounter, bds. J. G. Tompkins', Main.
Watson, Obed P., iron worker, bds. J. G. Tompkins', Main.
Watson, William, retired, bds. A. E. Smith's, Pearl (N. D.)
Weed, Kate A. Mrs., h. Main.
Welden Brothers, bakers (J. S. and F. L.) Lincoln av. (N. D.)
Welden, Frederick L., baker (Welden Bros.) Lincoln av. (N. D.) h. do.

J. H. WOOD & CO. 139 So. Main St. Fall River, Mass.
Our Watches keep good time and wear well, our prices are low.

DR. HICK'S Anthony **PHARMACY**
Use Dr. Andrews Syrup of Tar, Licorice and Honey for Coughs and Colds.
17 North Main Street, Fall River, Mass.

Welden, James S., baker (Welden Bros.) Lincoln av. (N. D.) h. do.
Welden, Joseph H. Capt., h. Somerset av.
Welden, William M., baker, h. Lincoln av. (N. D.)
Wessell, Frederick W., bds. G. E. Horton's, Williams.
Westcott, Alvin T., painter, etc., Wellington, h. do.
Westcott, Charles E., carpenter and builder, Lincoln av. (N. D.) h. do.
Whalen, Arthur F., moulder, h. Spring (N. D.)
Wheeler, Albert F., farmer, h. Winthrop (P. O. Taunton.)
Wheeler, Clifford F., milkman, Walker (N. D.) h. do.
Wheeler, John L., whitewasher, h. Williams (N. D.)
Wheeler, Lena M. Mrs., housekeeper for Geo. O. Williams, Williams (N. D.)
Wheeler, Walter F., farmer, h. Winthrop (P. O. Taunton.)
Wheeler, William R., milkman, Walker (N. D.) h. do.
Whelden, Silas H., farmer, h. off Cedar.
White, Alfred L., bds. Mrs. A. M. White's, School (N. D.)
White, Arvilla M. Mrs., h. School (N. D.)
White, George A., station agent, h. Somerset av.
White, Grace N., bds. Mrs. A. M. White's, School (N. D.)
White, Joseph, laborer, h. Main.
White, Louis M. Capt., h. School (N. D.)
White, Manuel, laborer, h. Brook.
White, Sylvester F., moulder, h. Tremont, cor. Somerset av. (N. D.)
Whitehead, John W., emp. bleachery, h. Stuttard av. (N. D.)
WHITMARSH, FORREST A., milkman and market gardener, Milk, h. do.
Whitmarsh, Robert W., bookkeeper, h. Pleasant.
Whitmarsh, William Z., bookkeeper, h. Pleasant.
Whittaker, Charles H., farmer, h. Smith.
Wilcox, William Y., broker (Fall River) h. Somerset av. (S.)
Wild, James, emp. bleachery, bds. Joseph Wild's, Spring (N. D.)
Wild, Joseph, emp. bleachery, h. Spring (N. D.)
Wiles, William, emp. bleachery, h. School, cor. Mt. Hope av. (N. D.)
Williams, Daniel B., h. Williams.
Williams, George O., teamster, h. Williams (N. D.)

CROWN WALL PAPER. The latest decoration for rooms. We have an unusually large assortment of these artistic wall decorations.
H. L. Davis Company, 36 Main St., Taunton, Mass.

DR. HICK'S Anthony **PHARMACY**

OUR PRICES ARE RIGHT AND OUR GOODS ARE FIRST CLASS.

17 North Main Street, Fall River, Mass.

Williams, Henry E., farmer, h. Williams.
Williams, John A., carpenter and builder, Somerset av., cor. Centre (S.) h. do.
Williams, Thomas P., carpenter, bds. J. A. Williams', Somerset av. (S.)
Wood, Daniel T., retired, h. Somerset av. (W. D.)
Wood, D. Thurber, Jr., provisions and cattle dealer, Somerset av. (S.) h. do.
Wood, Howard S., transfer clerk, h. Main.
Wood, John, teamster, h. Somerset av.
Wood, Joseph S., farmer, h. Elm.
Wood, William, organ builder, h. Water.
Wyatt, Herbert C., farmer, bds. J. H. O'Brien's, Maple.

Young, Leonard I., station agent, h. Somerset av., cor. Centre.

CHARLES H. SMITH

Manufacturer of Dimension Timber

SPILES and POSTS a Specialty

All Kinds of Soft and Hard Wood

HAY and GRAIN

Main Street, = = = DIGHTON, MASS.

A. E. FOSS & CO.,

PUBLISHERS OF

DIRECTORIES

Office, Hopkinton, Mass.

DIGHTON
Business Directory

AUTOMOBILES, ETC.

BALLOU, HERBERT L., Lincoln av. (N. D.) See page 82.

BAKERS.

Sprague, Mary E. Mrs., Main.
Welden Brothers, Lincoln av. (N. D.)

BANK.

No. Dighton Co-operative, Spring, cor. Lincoln av. (N. D.)

BICYCLES, ETC.

BALLOU, HERBERT L., Lincoln av. (N. D.) See page 82.

BLACKSMITHS.

Adams, John T., Elm.
Henbrough, Thomas, Lincoln av. (N. D.)
BRIGGS, JOHN P., Main. See page 85.
O'Brien, John H., Williams.

BOOT AND SHOE REPAIRER.

Emery, Albert W., Main.

CARPENTERS AND BUILDERS.

HATHAWAY, HOWARD P., off Main. See page 81.
Smith, D. Fairbanks, Somerset av.
Waldron, Ferdinand, Pleasant.
Walker, Otis N., School (N. D.)
Westcott, Charles E., Lincoln av. (N. D.)
Williams, John A., Somerset av., cor. Centre (S.)

CIGARS, ETC.

(See also Grocers.)

Card, George W., Lincoln av., cor. Spring (N. D.)
Perry, Mary E. Mrs., Lincoln av. (N. D.)

CLERGYMEN.

Aldrich, James B. Rev., Methodist, Pearl (N. D.)
Bartlett, Walter R. Rev., Baptist, Main.
Humphrey, Robert Rev., Congregational, Centre.
Rich, A. Judson Rev., Unitarian, Pleasant.

CONFECTIONERY, ETC.

(See also Grocers.)

Card, George W., Lincoln av., cor. Spring (N. D.)
Perry, Mary E. Mrs., Lincoln av. (N. D.)

COTTON GOODS MANUFACTURERS.

Mt. Hope Finishing Co., Incorporated, Spring (N. D.)

DEMONSTRATOR.

BRIGGS, A. M., 15 Pleasant. See page 77.

DEPUTY SHERIFF.

Hathaway, Edmund, Main, cor. Pleasant.

DRESSMAKERS.

Blake, Emma D., Pleasant, cor. Hart.
Corr, Mary A. Mrs., Spring (N. D.)

DRY AND FANCY GOODS.

Almy, Edward, Lincoln av. (N. D.)

EGG DEALER.

HATHAWAY, LESTER T., Centre, cor. Williams. See page 80.

EXPRESSES.

New York & Boston Despatch, Geo. A. White, agt., Main.
Reed, Fred N., Spring, cor. Pearl (N. D.)

FARMING TOOLS.

ANDREWS, DANIEL D., Main. See page 82.

FLORISTS.

Briggs, A. Ellery, Main.
Chase, Charles S., Elm.
WALKER, GEORGE H., Middle (N. D.) See page 88.

FURNITURE MOVING.

HAYES, CHARLES W., Summer (N. D.) See page 73.

GROCERS.

Almy, Edward, Lincoln av. (N. D.)
ANDREWS, DANIEL D., Main. See page 82.
Briggs, Albert L., Somerset av. (S.)
Jones, Henry W., Elm.
No. Dighton Coöperative Asso., Inc., Spring (N. D.)
Reed, Fred N., 4 Spring (N. D.)

HAIRDRESSER.

BALLOU, HERBERT L., Lincoln av. (N. D.) See page 82.

HARDWARE.

ANDREWS, DANIEL D., Main. See page 82.

HARNESS MAKER.

Emery, Albert W., Main.

HAY, GRAIN AND STRAW.

Smith, Charles H., Main.

HYGIENIC TOILET REQUISITES.

BRIGGS, A. M., 15 Pleasant. See page 77.

HORSES AND COWS.

LINCOLN, EDWARD P., Main. See page 80.

ICE, ETC.

HAYES, CHARLES W., Summer (N. D.) See page 73.
TOMPKINS, J. GILBERT, 17 Main. See page 76.

ICE CREAM, ETC.

Reed, Fred N., 4 Spring (N. D.)

JUSTICES OF THE PEACE.

Chace, Charles S., Elm.
Gooding, George E., Tremont (N. D.)
Lane, Dwight F., Centre (S.)
Lincoln, Nathaniel R., Pearl (N. D.)
Paull, James N., Somerset av. (S.)
Vance, Robert R., Somerset av.

LIVERY STABLES.

Briggs, Herbert A., 39 Main.

MASONS AND CONTRACTORS.

Francis, George E., (stone), Walker (N. D.)
Horton, Alfred A., Wellington.

MARKET GARDENERS.

Briggs, Everett H., Williams.
Briggs, George T., Williams.
Hathaway, Benjamin I., Middle (N. D.)
Horton, Daniel H., Elm.
Horton, Gaius E., Williams.
Horton, George L., Williams.
Millard, Fred, Main.
O'Connor, Daniel E., Williams (N. D.)
Oldmixon, Lorenzo M., Elm.
Paull, James M., Somerset av. (S.)
Potter, George I., Somerset av. (N. D.)
Simmons, Charles G., Elm.

Tinkham, Frank E., off South.
Turner, Andrew W., Milk.
Walker, William E., Pine.
Walker, William H., Pine.
WHITMARSH, FORREST A., Milk. See page 80.

MILKMEN.

Horton, Gaius E., Williams.
Horton, Henry W., Wellington.
Horton, Nathan B., Williams.
Marble, Charles C., Williams (P. O. Taunton.)
Sears, Joseph E., Main.
Turner, Andrew W., Milk.
Wheeler, William R., Walker.
WHITMARSH, FORREST A., Milk. See page 80.

MUSIC TEACHERS.

Lewis, Kate A., Mrs., Somerset av. (N. D.)
Rose, Maud N., Lincoln av. (N. D.)

NEWSDEALERS.

Briggs, Albert L., Somerset av. (S.)
Bullard, Frank A. D., Somerset av. (S.)
Reed, Fred N., 4 Spring (N. D.)

NURSERY STOCK.

DIGHTON NURSERY CO., J. S. Place, prop., Elm. See page 78.
PEIRCE, C., Elm. See page 77.

NURSES.

Barney, Mary Mrs., 46 Main.
Cook, Mary Mrs., Main.
Fenner, Emma Mrs., Wellington.
Leonard, Mary M. N., Wellington.

PAINTERS AND PAPER HANGERS.

Briggs, Roland G., Pleasant.
WALKER, GEORGE H., Middle (N. D.) See page 88.
Wescott, Alvin T., Wellington.

PAINT MANUFACTURERS.

ANCHOR COLOR & GUM WORKS, Main. See page 76.

PAPER MANUFACTURERS.

Lincoln, L. & Co., Spring (N. D.)

PHYSICIANS AND SURGEONS.

BAKER, HENRY B., M. D., Elm. See page 89.
BUTLER, LESTER E., M. D., Main, cor. Somerset av. (N. D.) See page 92.
Sayles, Joseph B., M. D., Elm.

PLUMBER, ENGINEER AND GENERAL JOBBER.

THORNLEY, JOHN H., Spring (N. D.) See page 82.

PORTABLE WOOD SAW.

HORTON, H. L., Cedar. See page 88.

POULTRY, ETC.

Andrews, J. Willis, Main.
Babbitt, N. Wallace, Middle (N. D.)
Briggs, Howard C., Somerset av. (S.)
Bullard, Frank A. D., Somerset av. (S.)
Goff, Homer B., Elm.
Nichols, Edward C., Cedar.
Nichols, Simeon D., Cedar.
Sears, Joseph E., Main.
WHITMARSH, FORREST A., Milk. See page 80.

PROVISIONS.

Hathaway, E. A. Merton, Centre.
No. Dighton Coöperative Asso., Inc., Spring (N. D.)
Wood, D. Thurber, Jr., Somerset av. (S.)

SAWS FILED AND LAWN MOWERS SHARPENED

THORNLEY, JOHN H., Spring (N. D.) See page 82.

SAW AND GRIST MILL.

Reed, J. T. W., Williams (N. D.)

STOVE LINING MANUFACTURERS.

Dighton Stove Lining Co., Inc. off Water.

TEAMING AND JOBBING.

Briggs, Herbert A., 39 Main.
HAYES, CHARLES W., Summer (N. D.) See page 73.
HORTON, H. L., Cedar. See page 88.
Reed, Fred N., Spring, cor.Pearl (N. D.)
Staples, Charles G., Somerset av. (S.)

TELEPHONE COMPANY.

SOUTHERN MASS. TELEPHONE CO., office Main. See page 14.

WHEELWRIGHTS.

Henbrough, Thomas, Lincoln av. (N. D.)
O'Brien, John H., Williams.

WOOD AND LUMBER.

Reed, J. T. W., Williams (N. D.)
Smith, Charles H., Main.

E. MILBANK

Embalmer

Lady Assistant When Desired

105 Main St., - - - TAUNTON, MASS.

Telephone, Office and Residence

Residence, 34 Trescott Street

JOHN D. FAHEY

Furnishing Undertaker and Embalmer

31=33 Cohannet St., Taunton, Mass.

LADY ASSISTANT WHEN DESIRED

Office and Residence Connected by Telephone

NIGHT CLERK IN ATTENDANCE

Be sure and call on

D. F. BAKER

—FOR—

New Milch Cows Direct from Vermont

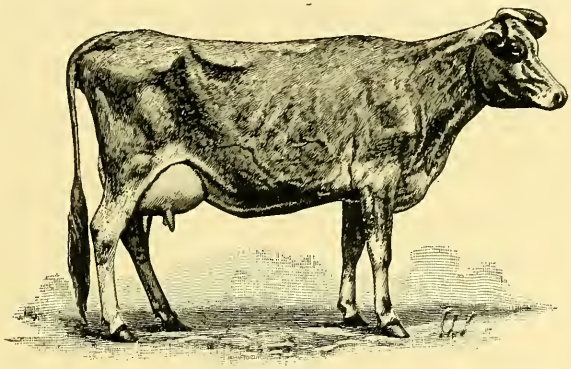

SOME GOOD ONES ALWAYS ON HAND

Locust St., Swansea. P. O. Address, Hortonville, Mass.

TELEPHONE CONNECTION

WILLIAM L. HUNT

CARPENTER and BUILDER

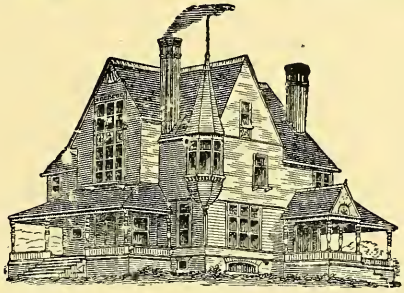

Jobbing a Specialty. Estimates Furnished

TELEPHONE CONNECTION

SWANSEA, - - MASS.

SECOND EDITION.

1,000

NOTABLE - EVENTS

In American History.

A BOOK OF 250 PAGES,

Embracing Dates of all Important Events from the Discovery of America to the Close of the 19th Century, including the Rebellion and the War with Spain.

Giving the Corps, Divisions, Brigades and Regiments of the opposing forces of all the principal battles of the Civil War, and the losses on both sides.

This Book contains the names of

The Passengers on the Mayflower

From "Bradford's History of Plymouth Plantation, or Log of the Mayflower.

—ALSO—

The Doctrines and Creeds of all the Religious Denominations and Sects in the United States

Price Reduced from $1.00 to 60 cents.

A BOOK THAT WILL SELL AT SIGHT

All Soldiers of '61 and of the Spanish-American War, all School Teachers and School Children, in fact everybody will find ONE THOUSAND NOTABLE EVENTS a necessity.

A FEW MORE AGENTS WANTED, TO WHOM A LIBERAL DISCOUNT WILL BE GIVEN.

PUBLISHED BY

A. E. FOSS & CO.,

35 Hayden Row Street, HOPKINTON, MASS.

B. W. CASWELL, General Agent,

27 Peirce Street, MIDDLEBORO, MASS.

SWANSEA DIRECTORY

Town Incorporated March 5, 1668.

Streets, Avenues, Etc.

Baptist, from Providence rd. to Rhode Island line.
Bark, from Marvel to Somerset line.
Buffinton, from Bark to Somerset line.
Bush Road, from Providence rd. to Rhode Island line.
Cedar, from Wilbur av. to Milford.
Chace Avenue, from Two Mile Purchase rd. to Rehobath line.
Elm, from Swansea av. to Somerset line.
Gardner Neck Road, from Mill to Gardner Neck.
Haile's Hill Road, from Marvel to Mill.
Hot and Cold Lane, from Swansea av. to Somerset line.
Locust, from Mill to Reed.
Long Beach, between Gardner Neck, S. S. and River rd. T.
Maple, from Wood to Pearse.
Marvel, from Mill to Somerset line.
Mason, from Providence rd. to Rehobath line.
Milford, from Mill to Maple.
Mill, from Gardner Neck rd. to Rehobath line.
Miller's Lane, off Elm, at Somerset line.
Oak, from Wood to Locust.
Ocean Grove Avenue, from Gardner Neck rd. to the water.
Ocean View Avenue, off Wilbur av.
Pearse, from Maple to Touisset Post Office.
Providence Road, from Maple to Rhode Island line.
Reed, from Providence rd. to Rehobath line.
River Road, from Touisett Post Office to Rhode Island line.
Riverside Avenue, from Gardner Neck rd. to the water.
Seaview Avenue, from River rd. to the water.
Sharps Lot Road, from Swansea av. to Marvel.
Short, from Providence rd. to Baptist.
Spring, from Chace av. to Rehobath line.
Swansea Avenue, from Mill to Bark.
Touisset, from River rd. to the water.
Two Mile Purchase Road, from Marvel to Dighton line.
Vinnicum, from Providence rd. to Locust.
Walker, from Providence rd. to Rehobath line.
Warren Avenue, off Providence rd. at North Swansea.
Warren Road, from Milford to Rhode Island line.
Wilbur Avenue, from Pearse to Somerset line.
Wood Avenue, from Swansea av. to Swansea Dye Works.
Wood, from Providence rd. to Mill.

Swansea Town Officers

Town Clerk, Treasurer and Collector of Taxes—Henry O. Wood.
Selectmen, Assessors and Overseers of Poor—Arthur W. Weaver, Francis L. Gardner, Lewis S. Gray.
School Committee—George W. Fisk, John W. Pierce, Arnold D. Gardner.
Auditors—Willard C. Gardner, A. Homer Skinner.
Tree Warden—Edwin C. Gardner.
Constables—Elijah P. Chace, Benjamin F. Norton, Thomas L. Mason, John F. Luther, Job L. Davis, James R. McNeil.

ARNOLD D. GARDNER

Deputy Sheriff Bristol County

RESIDENCE:

Milford Street, Swansea, Mass.

Tel. 944-24

FALL RIVER EXCHANGE

JOHN C. BUFFINGTON

Mason and Contractor

JOBBING PROMPTLY ATTENDED TO.

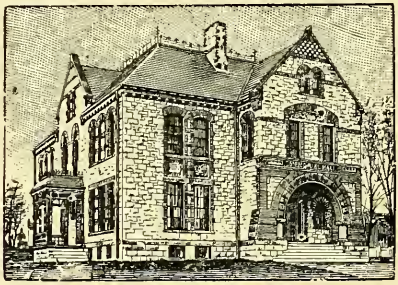

Cedar Street, = = = SWANSEA, MASS.

TELEPHONE CONNECTION.

Post Offices

SWANSEA.

FANNIE E. WOOD, *Postmaster.* H. A. WOOD, *Assistant.*

Mails Arrive from Providence, 8.10 a.m. and 5.10 p.m. Sunday 9.10 a.m.
Mails Arrive from Fall River, 9.40 a.m. and 4.40 p.m. Sunday 10.10 a.m.
Mails Arrive from Hortonville, 4.00 p.m.
Mails Close for Providence, 9.40 a.m. and 4.40 p.m. Sunday 10.10 a.m.
Mails Close for Fall River, 8.10 a.m. and 5.10 p.m. Sunday 9.10 a.m.
Mails Close for Hortonville, 10.00 a.m.
R. F. D. leaves the office at 10.00 a.m., arrives 4.30 p.m.

NORTH SWANSEA.

L. P. STURTEVANT, *Postmaster.* KATHERINE L. BARRY, *Asst.*

Mails Arrive from Providence, 8.00 a.m., 5.00 p.m. Sunday 9.10 a.m.
Mails Arrive from Fall River, 10.00 a.m., 5.00 p.m. Sunday 10.00 a.m.
Mails Close for Providence, 10.00 a.m., 5.00 p.m. Sunday 10.30 a.m.
Mails Close for Fall River, 8.00 a.m., 5.00 p.m. Sunday 9.00 a.m.

SOUTH SWANSEA.

W. J. SMITH, *Postmaster.*

Mails Arrive from Providence, 7.25 a.m., 1.25 and 5.25 p.m.
Mails Arrive from Fall River, 9.25 a.m., 2.25 and 6.25 p.m.
Mails Close for Providence, 9.25 a.m., 2.25 and 6.25 p.m.
Mails Close for Fall River, 7.25 a.m., 1.25 and 5.25 p.m.

HORTONVILLE.

L. L. CUMMINGS, *Postmaster.*

Mail Arrives, 11.15 a.m. *Closes,* 11.00 a.m.

TOUISSET.

DAVID M. CALLIS, *Postmaster.* LOUIS CALLIS, *Assistant.*

Mails Arrive from Providence, 7.19 a.m., 1.19 and 5.19 p.m.
Mails Arrive from Fall River, 7.30 a.m., 2.30 and 6.30 p.m.
Mails Close for Providence, 7.30 a.m., 2.30 and 6.30 p.m.
Mails Close for Fall River, 7.19 a.m., 1.19 and 5.19 p.m.

ELMER D. YOUNG
Contractor and Builder

GENERAL WOOD WORKER. Estimates Furnished on Application

JOBBING PROMPTLY ATTENDED TO.

Residence and Office, Swansea Ave. SWANSEA, MASS.

Don't Forget | **Maker's Household Remedies**

☞ **Maker's Magic Ointment** for burns, bruises, cuts, strains, rheumatism, pleurisy, pneumonia, humors.

OR

☞ **Maker's Blood Renewer** invigorates, strengthens and regulates the whole system. Splendid Spring medicine to build you up. Cures constipation, indigestion, female and nervous troubles, etc.

☞ **Maker's Sure Stop** is simply wonderful, always cures Summer complaints, cholera infantum, dysentery, diarrhea, colic in man or beast, sour stomach, etc.

☞ **Puritan Liniment** cures rheumatism, nervous headache, neuralgia and toothache, except ulcerated teeth, instantly.

Sold by the trade generally, wholesale and retail.

Goods fully warranted to give satisfaction or money refunded.

If you cannot obtain these goods of your local dealer, please send direct to the undersigned,

WM. H. MAKER & CO.

Either Warren, R. I., or No. Swansea, Mass.

Tel. 62-4

Swansea Schools and Teachers

Superintendent—Arthur W. Smith.
Village Grammar—William D. Morrison.
Village Primary—Miss Elizabeth S. Brown.
Swansea Centre—Miss Effie M. Cole.
South Swansea—Miss Abbie S. Westgate.
Bark Street Grammar—Miss Marion Beane.
Bark Street Primary—Miss Marion C. Reed.
Bryant Corner—Miss Edna W. Hinckley.
Two Mile Purchase—Miss Sarah F. Nichols.
Hortonville—Miss Louise N. Marvel.
Bushee's Corner—Miss Grace E. Hamerton.
Barneyville—Miss A. Louise Merewether.
North Swansea—School closed.
Supervisor of Drawing—Miss Persis A. Crowell.
Supervisor of Music—Miss Gertrude M. Hartz.

Swansea Societies

DAUGHTERS OF REBECCA.

DOROTHY BROWN LODGE, No. 122.

Meets in Daughters of Rebecca Hall (Village) second and fourth Wednesday each month, at 8.00 p.m.

N. G., Mrs. Esther Sadler; V. G., Mrs. Lizzie Sias; Rec. Sec., Mrs. Ella Jones; Fin. Sec., Mrs. Emma Nichols; Treas., Miss Fannie Wood.

JOHN F. CHACE
General Contractor
BUILDINGS TORN DOWN
Cellar and Stone Work a Specialty
ALL KINDS OF JOBBING
Bark Street, = = = SWANSEA, MASS.

EUCHARISTE C. AUDET

Contractor and Builder

PLANS AND ESTIMATES FURNISHED AT SHORT NOTICE

All Jobbing Promptly Attended to at Reasonable Rates

Haile's Hill Road, = = SWANSEA, MASS.

CHARLES ORMEROD

DEALER IN

PURE MILK

SATISFACTION GUARANTEED

Swansea Ave., = = = SWANSEA, MASS.

R. F. D. Box 70

CALL AND SEE

GEORGE W. FENNER

WHEELWRIGHT and CARRIAGE PAINTER

Carriage Painting a Specialty

Walker Street, Telephone Connection No. Swansea, Mass.

Swansea Free Public Library

Established September 26, 1896. Contains over 5,000 volumes. Open Wednesday and Saturday afternoons and Saturday evenings, legal holidays excepted. Hours of delivery: 2.30 to 4.30 and 7.00 to 9.00 p.m.

Miss Julia R. Wellington, librarian.

Trustees—Henry A. Wood, Miss Mary A. Case, Mrs. Isabelle W. Gardner, Mrs. Esther M. Gardner, Mrs. Emma F. Anthony, Frederic C. Wellington.

Swansea Churches

Baptist Church, North Swansea.
Pastor, Rev. Reuben J. Davis.
Superintendent of Sunday School, F. E. Bixby.
Sunday Services: 11.00 a.m. Sunday School, 12.00 m., C. E. meeting, 6.45 p.m. Evening service, 7.30 Thursday evening, 7.45. Ladies' Mission Circle, Mrs. R. J. Davis, President.

Episcopal Church, Swansea.
Supplying Rector, Rev. Chauncy H. Blodgett.
Superintendent of Sunday School, Orrin A. Gardner.
Sunday Services: 8.15 and 10.45 a.m., 3.30 p.m. (in summer), 3.00 p.m. (in winter). Sunday School, 9.45 a.m. Ladies' Society, President, Miss Mary A. Case. Young Woman's Guild, President, Mrs. Katherine Benedict. Woman's Auxiliary Society, President, Mrs. Katherine Benedict.

First Christian Church, Swansea Centre.
Pulpit supplied.
Superintendent of Sunday School, Frank G. Arnold.
Sunday Services: 10.45 a.m. Sunday School, 12.00 m. C. E. meeting, 6.45 p.m. Evening service, 7.30. Thursday evening meeting at 7.30. Daughters of Ruth meet first and third Tuesday afternoons of each month. Missionary Society meets second Wednesdays of each month.

Universalist Church, Hortonville.
No regular services or pastor.

Barneyville Baptist Church, North Swansea.
No regular service.

Universalist Church, North Swansea.
No regular service.

J. L. DAVIS

PURE ICE CREAM

CATERING—FAMILY ORDERS

—ALSO—

Clambakes for Parties Made on Short Notice

P. O. Address, TOUISSET, MASS.

Telephone, Touisset Pay Station.

BAILEY W. EVANS

"The Ledge"

EGGS and DRESSED POULTRY

ORDERS PROMPTLY ATTENDED TO.

Pearse Road, near Wilbur Avenue,

P. O. Box 46 TOUISSET, MASS.

B. W. NEGUS

WHOLESALE DEALER IN

Oysters, Clams and Quahaugs

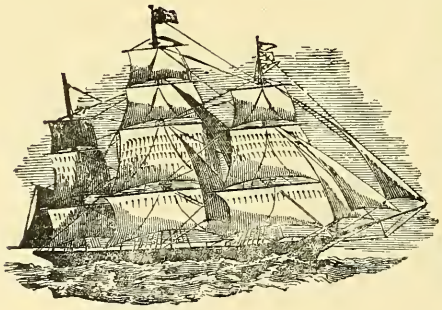

Boat Building AND Repairing

P. O. Box No. 6 TOUISSET, MASS.

SWANSEA
Resident Directory

ABBREVIATIONS.

Ag., agricultural; agt., agent; asst., assistant; av., avenue; bds., boards; bldg., building; blk., block; cor., corner; clk., clerk; com. trav., commercial traveler; emp., employe; H., Hortonville; h., house or home; ins., insurance; J. P., Justice of the Peace; lab., laborer; mfr., manufacturer; N. S., North Swansea; pl., place; P. O., post office; prof., professor; prop., proprietor; rd., road; S. S., South Swansea; T., Touisset. After the name of a street the word "street" is omitted.

Albro, Frank B., bookkeeper (Fall River) h. Gardner Neck rd. (S. S.) (in summer).
Aldrich, John G., manager (Providence) h. Riverside av. (S. S.) (in summer.)
Allen, Albert E., carpenter and builder, J. P. and auctioneer, Providence rd. (N. S.) h. do.
Allen, Arthur E., carpenter, h. Warren av. (N. S.)
Allen, Edna A. Miss, housekeeper, h. Warren av (N. S.)
Allen, Harriet A. Mrs., h. Swansea av.
Allen, Lizzie, housekeeper for W. Caswell, Bush rd. (P. O. Warren, R. I.)
Allen, Orville H., moulder, h. Mill.
Allen, Ruth A. Mrs., h. Sharp's Lot rd.
Allen, Sadie E. Miss, jeweler, h. Warren av. (N. S.)
Allen, Warren L., carpenter, h. Warren av. (N. S.)
Angell, Grace C. Miss, bds. W. H. Angell's, Pearse (T.)
Angell, William H., com. trav., h. Pearse (T.)
Anthony, David M. (Fall River) h. Gardner Neck rd. (S. S.) (in summer).
Anthony, Franklin W., wheelwright and carriage builder, Milford, h. do.
Anthony, George M., h. Gardner Neck rd. (S. S.)
Anthony, Walter F., farmer, h. Milford.
Apt, Jacob E., farmer, h. Providence rd. (N. S.)
Archibald, Edmund, h. Gardner Neck rd. (S. S.)
Archibald, Isaac, salesman, h. Gardner Neck rd. (S. S.)
Archibald, Lois C. M. Miss, h. Gardner Neck rd. (S. S.)
Arnold, Arthur E., carpenter and painter, Maple, h. do.
Arnold, Francis J., market gardener, Gardner Neck rd. (S. S.) h. do.

E. S. BROWN CO. MANTELS, TILINGS and FIRE-PLACE FIXTURES. WIDE Assortment, GUARANTEED Lowest Prices.
Free Suburban Delivery. Fall River, Mass.

Arnold, Franklin G., farmer, h. Pearse (T.)
Arnold, Hannah Mrs., h. Swansea av.
Arnold, Mary W. Miss, school teacher, h. Pearse (T.)
Ashley, Anthony, laborer, h. off Wilbur av.
AUDET, EUCHARISTE C., carpenter and builder, Haile's Hill rd., h. do.
Austin, Ellen S. Miss, bds. A. W. Wellington's, Swansea av.

Babcock, Frederick K., painter, h. Cedar (S. S.)
Babcock, Hiram B., wheelwright, Swansea av., h. do.
Baker, Andrew M., farmer, h. Mill.
Baker, Avila D., carpenter, h. 177 Ocean Grove av. (T.)
BAKER, D. FRANK, cattle dealer, Locust (H.) h. do.
Baker, Henry A., janitor, bds. Mrs. J. S. Chace's, Elm.
Baker, Samuel L., butcher, h. Locust (H.)
Balbiau, Fabien, laborer, h. Reed.
Banks, Herbert A., longshoreman, h. Long Beach (T.)
Barbosa, John, farmer, h. off Chace av.
Bardsley, Levy, h. Wilbur av. (S. S.)
Barney, Algernon H., farmer, h. Providence rd. (N. S.)
Barney, Anthony R., builder (East Providence) h. Seaview av. (T.) (in summer).
Barney, Frank I., farmer and poultry raiser, Baptist, h. do.
Barney, George S., jeweler, h. Providence rd. (N. S.)
Barney, George S., farmer, h. Warren av. (N. S.)
Barney, Rodman S., manager (Providence) h. Mason (N. S.)
Barrows, Herbert S., farmer, h. Warren av. (N. S.)
Barry, David A., jobber, h. Warren av. (N. S.)
Barry, Ellen M. Miss, bds. T. E. Barry's, Providence rd. (N. S.)
Barry, John F., farmer, h. Warren av. (N. S.)
Barry, Katherine L. Miss, asst. postmaster, h. Providence rd. (N. S.)
Barry, Thomas E., jeweler, h. Providence rd. (N. S.)
Batchelor, Mary A. Mrs., h. Maple.
Bates, Sarah M. Mrs., housekeeper for E. P. Chace, Chace av.
Baxter, Isabelle M. Mrs. (Providence) h. Pearse (T.) (in summer.)

TROY STORE Largest and most complete Department Store in Fall River. All Departments connected with Bell Telephones.
4th and Pleasant Sts.

JAS. F. McKEOWN Hats, Furnishings, Custom Clothing, Men's Wear of all kinds.
"Outfitter to Men" 10 No. Main St., Fall River, Mass.

Baxter, Warren M., clerk (Providence) h. Pearse (T.) (in summer.)
Beattie, James F., farmer, bds. Mrs. M. T. J. Beattie's, Bark.
Beattie, Mary T. J. Mrs., h. Bark.
Belanger, Albert A., com. trav., h. Ocean Grove av. (S. S.) (in summer.)
Belanger, Alphonse, farmer, h. Oak.
Belanger, Antone, farmer, h. Oak.
Belanger, Eugenia Miss, bds. A. Belanger's, Oak.
Belanger, Henedine Miss, bds. A. Belanger's, Oak.
Belanger, Leofoldine Miss, bds. A. Belanger's, Oak.
Bence, John W., farmer, h. Marvel (H.)
Bendo, Joseph, h. Gardner Neck rd. (S. S.)
Benedict, Katherine Mrs., h. Swansea av.
Benifit, Antone D., laborer, h. Maple.
Bento, Manuel, laborer, h. Gardner Neck rd. (S. S.)
Berard, Florida, bookkeeper, bds. N. P. Berard's, Providence rd.
Berard, Norbet H., clerk, h. Providence rd.
Berard, Norbet P., farmer, h. Providence rd.
Berube, Napoleon, farmer, bds. A. Loiselle's, off Marvel.
Blanchard, Ruth M. Mrs., bds. L. J. Chace's, Chace av.
Bliss, Caleb P., conductor, h. Milford.
Bliss, Genevieve H. Miss, school teacher, bds. W. B. Bliss', Gardner Neck rd. (S. S.)
Bliss, Lizzie S. Miss, bds. W. B. Bliss', Gardner Neck rd., (S. S.)
Bliss, Mary A. Mrs., prop. Bliss Nursery, Swansea av., h. do.
Bliss, William B., farmer, h. Gardner Neck rd. (S. S.)
Booth, John T., painter (Fall River) h. Ocean View av. (S. S.) (in summer).
BORDEN, ERIC W., cashier, Massasoit Pocasset Nat'l Bank (Fall River) h. Gardner Neck rd. (S. S.) (in summer).
Boscow, James, hairdresser (Fall River) h. Long Beach (T.) (in summer.)
Bosworth, Ichabod, farmer, h. Spring.
Bouchard, Wilfred, farmer, h. Locust.
Bowry, John L., h. Private rd. to Point Pleasant (S. S.) (in summer.)

W. G. Pearse & Co., 129 to 135 Second St., FALL RIVER, MASS.
Harness, Horse Boots, Turf Goods, etc.

CARLOW AUTOMOBILE CO.

Agents for LOCOMOBILE, WINTON, AUTOCAR, OLDSMOBILE, BUICK, and ELECTRICS. Storage and Repairing. 51-59 Weir St., Taunton, Mass.

Bradshaw, Frederick, laborer, h. Marvel.
Braley, Lawrence, machinist (Fall River) h. Ocean Grove av. (S. S.) (in summer.)
Britton, John, retired, bds. W. J. Britton's, Haile's Hill rd.
Britton, William J., weaver, h. Haile's Hill rd.
Brown, Betsey M. Mrs., bds. Mrs. H. N. Tyler's, Bush rd.
Brown, Clara B. Mrs., h. Warren rd.
Brown, Clinton O., crackers (Fall River) h. Seaview av. (T.) (in summer).
Brown, Edith P. Miss, h. Gardner Neck rd.
Brown, Elizabeth S. Miss, school teacher, bds. H. C. Brown's, Swansea av.
Brown, Georgianna Miss, h. Warren rd.
Brown, Hattie M. Miss, school teacher, bds. O. R. Brown's, Gardner Neck rd.
Brown, Henry C., coachman, h. Swansea av., cor. Wood av.
Brown, Lottie E. Miss, h. Gardner Neck rd.
Brown, Orlando R., farmer, h. Gardner Neck rd.
Buckley, Harriet Miss (Fall River) h. Ocean Grove av. (T.) (in summer).
Buffington, Arthur E., mason and contractor (New Bedford) h. Cedar (T.) (in summer.)
Buffington, Carl, stenographer, bds. S. L. Buffington's, Cedar (T.)
Buffington, Elisha L., bds. S. L. Buffington's, Cedar (T.)
Buffington, Everett F., mason, bds. S. L. Buffington, Cedar (T.)
Buffington, George O., retired, h. Maple.
BUFFINGTON, JOHN C., mason and contractor, Cedar, h. do.
Buffington, Raymond W., market gardener, Cedar, (T.) h. do
Buffington, Samuel L., farmer, h. Cedar (T.)
Burnside, Archibald, machine printer, h. Swansea av.
Butler, Jeannette Mrs., h. Wilbur av. (S. S.)
Butterworth, James, liquor dealer (Fall River) h. Long Beach (P. O. Fall River) (in summer.)

Cabral, August, farmer, h. off Chace av.
Cabral, Charles, laborer h. off Pearse (T.)
Cabral, John, laborer, h. Gardner Neck rd. (S. S.)

Diamonds direct from the cutters mounted in any style mounting.

J. H. WOOD & CO.

139 SOUTH MAIN STREET, - - - FALL RIVER, MASS.

E. S. BROWN CO. DRY GOODS, MILLINERY and NOTIONS. Largest assortment, Best Qualities, Lowest Prices.
Free Suburban Delivery **Fall River, Mass.**

Cabral, John M., farmer, bds. Mrs. H. M. Tyler's, Bush rd.
Cabral, Joseph M., farmer, h. Bark.
Cabral, Manuel, market gardener, off Warren av. (N. S.) h. do.
Cadoriette, Amos, farmer, h. off Bark.
Cady, Mary E. Mrs., h. Pearse (T.)
Callis, David M., J. P., postmaster, station agent, and agent for Earle & Prew's express, Pearse (T.) h. do.
Callis, Louis, asst. postmaster (Touisset) bds. D. M. Callis', Pearse (T.)
Callis, Ray L. Miss, teacher of stenography (Fall River) bds. D. M. Callis', Pearse (T.)
Callis, Samuel, bds. D. M. Callis', Pearse (T.)
Calso, Manuel, farmer, h. Miller's lane (P. O. Somerset.)
Campbell, Alfred B., bookkeeper, bds. Mrs. Emma Campbell's, Bush rd.
Campbell, Andrew P., supt. town farm, h. Wood.
Campbell, Emma Mrs., h. Bush rd.
Campbell, Malcolm, carpenter, h. Ocean Grove av. (S. S.)
Campbell, Sarah Miss (Fall River) h. Ocean Grove av. (T.) (in summer.)
Cardoza, Frank C., laborer, h. Providence rd.
Carlson, Maria Miss, emp. and bds. Mrs. H. R. Waters', Gardner Neck rd. (S. S.)
Carr, George W., farmer, bds. L. E. Chace's, Bark.
Carreau, Herméngilde, carpenter (Fall River) h. Ocean Grove av. (S. S.) (in summer.)
Casavant, Homidas, laborer (Fall River) h. Ocean Grove av. (S. S.) (in summer.)
Case, Julia Mrs., h. Warren rd.
Case, Mary A. Miss, h. Swansea av.
Caswell, Florence Mrs., h. Milford.
Caswell, William, poultry, etc., Bush rd., h. do. (P. O. Warren, R. I.)
Chace, Andrew, market gardener and poultry raiser, Chace av., h. do.
Chace, Anna A. Mrs., h. Swansea av.
Chace, Annie M. Miss, bds. Reuben Chace's, Mill.
Chace, Benjamin A., farmer, h. off Bark.

TROY STORE Largest and most complete Department Store in Fall River. All Departments connected with Bell Telephones.
4th and Pleasant Sts.

Wordell & McGuire Co. Reliable Clothiers
81 to 89 Pleasant Street, FALL RIVER

Chace, Benjamin S., farmer, h. Bark.
Chace, Betsey J. Mrs., h. Bark.
Chace, Charles A., N. E. Tank & Tower Co., Boston, h. Gardner Neck rd. (S. S.)
Chace, Charles F., laborer, bds. A. Campbell's, Wood.
Chace, Charles H., farmer, h. Bark.
Chace, Charles L., market gardener, Chace av., h. do.
Chace, Charles S., farmer, h. Bark.
Chace Clarence A., farmer, bds. W. W. Chace's, Hot and Cold lane.
Chace, Edgar W., emp. and bds. W. H. Maxim's, Sharp's Lot rd.
Chace, Elijah P., J. P., Chace av., h. do.
Chace, Ellen F. Miss, milliner, bds. Mrs. J. S. Chace's, Elm.
Chace, Ellis, laborer, h. off Mill (H.)
Chace, Frank, fisherman, h. Ocean Grove av. (S. S.)
Chace, Frank Herbert, laborer, h. Bark.
Chace, Frank Herman, laborer, h. Ocean Grove av. (T.)
Chace, George M., farmer, bds. N. G. Chace's, Bush rd.
Chace, Gertrude C. Miss, bds. J. F. Chace's, Bark.
Chace, Henry H., mason, bds. Mrs. Sarah Chace's, Bark.
Chace, Jerome S., farmer, h. Bark.
Chace, Jesse K., farmer and grist mill, Mill, h. do.
Chace, John E., farmer, h. off Mill (H.)
CHACE, JOHN F., general contractor, Bark, h. do.
Chace, Joseph S. Mrs., h. Elm.
Chace, Leroy J., farmer, h. Chace av., cor. Two Mile Purchase rd.
Chace, Lewis B., violinist, bds. S. A. Chace's, Bark.
Chace, Lillian M. Miss, bds. W. W. Chace's, Hot and Cold lane.
Chace, Lloyd E., farmer and poultry raiser, Bark, h. do.
Chace, Mabel W. Miss, bds. H. B. Babcock's, Swansea av.
Chace, Nathan G., market gardener, Bush rd., h. do.
Chace, Nellie W. Miss, bds. Mrs. A. A. Chace's, Swansea av.
Chace, Reuben, supt. of cemetery, h. Mill, cor. Milford.
Chace, Samuel H., farmer, bds. Reuben Chace's, Mill.
Chace, Sarah Mrs., h. Bark.
Chace, Simeon A., farmer, h. Bark.
Chace, Sylvanus J., farmer, h. Cedar.
Chace, William M., milkman, Cedar, h. do.

GRAND UNION TEA CO.
160 So. Main Street, Fall River, Mass.

M. T. COFFEY CO.
7 Granite Block, FALL RIVER, MASS.
When in town pay us a visit and secure anything and everything in Cigars, Tobacco, Cigarettes and Smokers' Articles . . .

Chace, William W., marble and granite works, Hot and Cold lane, h. do.
Christy, Frank, moulder (Fall River) h. Long Beach (T.) (in summer.)
Champlain, George P., upholsterer, bds. J. F. Chace's, Bark.
Chandfield, John H., carpenter (Fall River) h. Ocean View av. (S. S.) (in summer.)
Chaves, John B., foreman at Barney's farm, h. Providence rd. (N. S.)
Childs, Daniel R. (Providence) h. River rd. (in summer.)
Childs, D. R. & Co., jewelers (L. P. Sturtevant, prop.) Providence rd. (N. S.)
Clark, Ida M. Miss, h. Warren av. (P. O. Seekonk.)
Clark, John, blacksmith, Milford, h. Warren rd.
Clark, Washington, farmer, h. Warren av. (P. O. Seekonk.)
Cleaveland, J. Oscar, carpenter, h. Providence rd.
Cleaveland, Sarah Miss, bds. Mrs. H. G. Shorts', Providence rd.
Coldwell, Ethel Miss, bds. J. Coldwell's, Gardner Neck rd.
Coldwell, Joseph, supt. and designer, h. Gardner Neck rd.
Cole, Abbie B. Miss, dressmaker, Milford, h. do.
Cole, Albert W., groceries and provisions (Cole Bros.) Maple, h. Providence rd.
Cole Bros., groceries and provisions (Frank C., Louis H. and Albert W.) Maple.
Cole, Charles E., clerk (Fall River) h. Seaview av. (T.) (in summer.)
Cole, Effie M. Miss, school teacher, bds. W. H. Cole's, Milford.
Cole, Frank C., groceries and provisions (Cole Bros) Maple, h. do.
Cole, Ida L. Miss, bds. W. H. Cole's, Milford.
Cole, Louis H., groceries and provisions (Cole Bros.) Maple, h. do.
Cole, William H., clerk, h. Milford.
Collins, Thomas F., weaver (Fall River) h. Ocean Grove av. (in summer.)
Comstock, George, livery stable (Fall River) h. Seaview av. (T.) (in summer.)
Connor, Mary E. Mrs., h. Gardner Neck rd. (S. S.)

J. H. WOOD & CO. 139 So. Main St. Fall River, Mass.
Our Watches keep good time and wear well, our prices are low.

WORDELL & McGUIRE CO.
Good Clothes for Men and Boys
81 to 89 Pleasant Street, Fall River, Mass.

Cooper, James W., retired, bds. L. S. Cooper's, Milford.
Cooper, Lloyd S., grist mill and manager, Crown Ice Cream Co., 85 Milford, h. do.
Coren, Joseph, laborer, h. Oak.
Correirra, Manuel, farmer, h. Bark.
Coupe, Ralph, machinist, h. Mill, n. Milford.
Covel, Thomas D., hardware (Covel & Osborn Co.) (Fall River) h. Milford (in summer.)
Cowing, William H., blacksmith, Locust (H.) h. do.
Craig, Robert E., driver (Fall River) h. Ocean Grove av. (S. S.) (in summer.)
Crittenden, James H., painter and paperhanger (J. H. Crittenden & Sons) Gardner Neck rd. (S. S.) h. do.
Crittenden, J. H. & Sons, painters and paperhangers (James H. and R. A.) Gardner Neck rd. (S. S.)
Crittenden, Mary A. Miss, dressmaker, Gardner Neck rd. (S. S.) h. do.
Crittenden, Priscilla L. Mrs., h. Gardner Neck rd. (S. S.)
Crittenden, Roland A., painter and paperhanger (J. H. Crittenden & Sons) Gardner Neck rd. (S. S.) h. do.
Crittenden, Sydney K., clerk, bds. E. G. Davis', Gardner Neck rd. (S. S.)
Crown Ice Cream Co., L. S. Cooper, mgr., 85 Milford.
Crowther, James, laborer, h. Elm.
Cullis, John, laborer, h. Pearse (T.)
Cummings, Delmar A., groceries and provisions, Locust (H.) h. do.
Cummings, George G., manufacturer (Fall River) h. Ocean Grove av. (S. S.) (in summer.)
Cummings, Julia M. Miss, housekeeper for H. F. Hardy, River rd. (T.)
Cummings, Levi L., postmaster, carriage maker and wheelwright, Locust (H.) h. do.
Cutler, Benjamin F., laborer, bds. P. H. Manchester's, River rd. (T.)

Dabney, Elizabeth Miss, emp. and bds. Mrs. E. S. Stevens', Swansea av.

H. B. BUFFINTON
Licensed Embalmer and Funeral Director.
11 Broadway, TAUNTON, MASS.
Open Day and Night. Lady assistant
Residence 32 Barnum Street. Tel. Office 760. Residence 406-1.

E. S. BROWN CO. WOMEN'S SUITS, COATS, WAISTS, Etc. LARGEST Assortment, BEST QUALITIES, Prices the LOWEST.
Free Suburban Delivery. Fall River, Mass.

Dailey, John, h. Gardner Neck rd. (S. S.)
Dailey, Margaret G. Miss, h. Gardner Neck rd. (S. S.)
Darling, Frederick E., foreman (Fall River) h. Touisset (T.) (in summer.).
Daudelin, Nelson S., overseer, h. Ocean View av. (T.)
Davis, Charles A. Capt., wharf contractor (New Bedford) h. Riverside av. (S. S.) (in summer.)
Davis, Charles A., laborer, h. Milford.
Davis, Charles E., laborer, h. off Mill (H.)
Davis, Charles P., milkman (Peckham Davis Co.) (Fall River) h. Gardner Neck rd.
Davis, Clifton L., clerk, bds. Jonathan Davis', Gardner Neck rd.
Davis, Elijah G. Capt., retired, h. Gardner Neck rd. (S. S.)
Davis, Frank E., oysters and clams, Warren rd., h. do.
Davis, George B., fisherman, h. Maple.
Davis, George E., laborer, h. Milford.
Davis, Harriet Miss, bds. Geo. B. Davis', Maple.
DAVIS, JOB L., ice cream, etc., River rd. (T.) h. do.
Davis, Jonathan, grocer, Gardner Neck rd., cor. Wilbur av., h. do.
Davis, Jonathan, Jr., milkman (Peckham Davis Co.) (Fall River) h. Gardner Neck rd.
Davis, Leroy A., clerk, h. Elm.
Davis, Reuben J. Rev., pastor Baptist church, h. Baptist.
Davis, Robert M., pattern maker, h. Milford.
Davis, Ruth H. Miss, bds. Jonathan Davis', Gardner Neck rd.
Davis, Sarah E. Mrs., h. Warren rd.
Davis, Walter S., theatre mgr. (Providence) h. River rd. (T.) (in summer.)
Davis, Winnefred R. Miss, bds. Jonathan Davis', Gardner Neck rd.
DeBlois, Henry D., farmer, h. Swansea av.
Degnan, Margaret B. Mrs., housekeeper for J. G. Luther, Maple.
Delehanty, James, mill hand (Fall River) h. Ocean Grove av. (S. S.) (in summer.)
Delmage, Grace L. Miss, h. Wood.
Delmage, James E., farmer, h. Wood.
Delmage, James L., farmer, h. Wood.

TROY STORE Largest and most complete Department Store in Fall River. All Departments connected with Bell Telephones.
4th and Pleasant Sts.

DR. HICK'S Anthony **PHARMACY**
Established 1843. Why not patronize the OLD RELIABLE DRUG STORE.
17 North Main Street, Fall River, Mass.

Desmarais, Calixte, milkman, h. Swansea av.
Devall, Abner P. (Fall River) h. Gardner Neck rd. (S. S.) (in summer.)
DeWolf, Marion I. Mrs., h. Pearse (T.)
Dillon, James E., farmer, h. off Marvel.
Dillon, Katie, housekeeper for H. E. Wilbur, Seaview av. (T.)
Doane, Edward B., farmer, h. Gardner Neck rd. (S. S.)
Dole, Alvah C., supt. electric railroad, h. Milford.
Donnelly, James A., mason and contractor (Fall River) h. Gardner Neck rd. (S. S.) (in summer.)
Douglas, Everett R., bds. O. R. Douglas', Locust (H.)
Douglas, Florence E. Miss, bds. O. R. Douglas', Locust (H.)
Douglas, Henry M., jeweler, bds. O. R. Douglas', Locust (H.)
Douglas, Oscar R., jeweler, h. Locust (H.)
Dube, Arthur, painter, h. Milford.
Dube, Bertha Miss, dressmaker, Milford, h. do.
Duckworth, Absolam, farmer, h. Haile's Hill rd.
Dunbar, Peleg R., yard foreman (Providence) h. Ocean Grove av. (S. S). (in summer.)
Dunn, Martin, loom fixer, h. Ocean Grove av. (S. S.)
Durand, Adelaide, mill operative, h. Ocean Grove av. (S. S.)

Earle & Prew's Express Co., D. M. Callis, agt., Touisset depot and W. J. Smith, South Swansea depot.
Easterbrooks, Amy Miss, bds. John Easterbrooks', Mill (H.)
Easterbrooks, Eugene B., grocer, h. Mill (H.)
Easterbrooks, George C., grocer, Mill (H.) h. do.
Easterbrooks, George C., Jr., provisions, Mill (H.) h. do.
Easterbrooks, John, peddler, h. Mill (H.)
Eddy, Byron E., bds. J. B. Eddy's, Warren rd.
Eddy, Carrie B. Miss, emp. and bds. J. G. Hicks', Milford.
Eddy, David F., conductor, h. Mill.
Eddy, Frank, farmer, h. Warren rd.
Eddy, Frank R., oysterman, h. Mill.
Eddy, Hiram B., farmer, h. Mill.
Eddy, John B., piano tuner, Warren rd., cor. Pearse, h. do.
Eddy, John W., farmer, h. Wood.
Eddy, Ruth B. Miss, teacher pianoforte, Warren rd., cor. Pearse, h. do.

W. G. Pearse & Co. 129 to 135 Second St., FALL RIVER, MASS.
Pumps, Pipe, Horse Shoes, Hardware, etc.

A. J. Barker Co.
PRESCRIPTION PHARMACISTS.
Established 1849 at the sign of the Golden Eagle.

Bring your prescriptions to us. We have been doing reliable, conscientious prescription work for 60 years.

TAUNTON, MASS.

Eddy, Seth W., general store, Warren rd., cor. Pearse, h. Pearse.
Edge, Mark, overseer (Fall River) h. Ocean Grove av. (T.) (in summer.)
Emery, Arthur R. (Milford Ice Co.) Gardner Neck rd., h. do.
Emery, Edwin A., prop. Milford Ice Co. (Edwin A. Emery & Sons) Gardner Neck rd., h. do.
England, Peter M., grocer, h. Ocean Grove av. (S. S.)
EVANS, BAILEY W., farmer, poultry, etc., Pearse (T.) h. do.
Farrell, Charles F., polo player (Fall River) h. off Pearse (T.) (in summer.)
Farrell, Michael, retired (Fall River) h. Ocean Grove av. (S. S.) (in summer.)
Fenner, George W., carriage painter and wheelwright, Walker (N. S.) h. do.
Ferrent, Horace S., butcher, Providence rd., h. do.
Ferrier, Frank, farmer, h. Miller's lane (P. O. Somerset.)
Ferrier, Manuel R., farmer, h. Two Mile Purchase rd.
Fielden, Alfred, boots and shoes (Fielden Bros.) (Fall River) h. Gardner Neck rd. (S. S.)
Fielden, John, boots and shoes (Fielden Bros.) (Fall River) h. Gardner Neck rd. (S. S.)
Fielden, Robert, retired, h. Gardner Neck rd. (S. S.)
Fielden, William, farmer, h. Bark.
Fielden, William H., clerk, bds. Robert Fielden's, Gardner Neck rd. (S. S.)
Finn, James, clam digger, h. Wilbur av.
Fish, Charles F., bookkeeper, h. Gardner Neck rd. (S. S.)
Fisk, Flossie M. Miss, bds. G. W. Fisk's, Mill.
Fisk, Frank R., steam fitter, h. Mill.
Fisk, George W., retired, h. Mill.
Fisk, Walter, clerk, h. Gardner Neck rd. (S. S.)
Fontes, Manuel S., farmer, h. off Chace av.
Foss, Mary A. Mrs., h. Ocean Grove av. (S. S.)
Fostin, Joseph, wood sawing (Fall River) h. Wood, opp. Reed.
Fournier, Ludveine Miss (Fall River) h. Ocean Grove av. (S. S.) (in summer.)
Fountain, Louis (Fall River) h. Ocean Grove av. (S. S.) (in summer.)

HAVE YOUR PICTURES FRAMED AT **WM. J. HUTCHINSON'S** THE OLD STAND
154 Second Street, Fall River, Mass.

E. S. BROWN CO. WOMEN'S SUITS, COATS, WAISTS, etc. LARGEST Assortment, BEST QUALITIES, Prices the LOWEST.
Free Suburban Delivery. Fall River, Mass.

Fountain, Philip, loom fixer, h. Ocean Grove av. (S. S.)
France, John W., motorman, h. Milford.
Francis, Frank A., motorman, bds. L. E. Miller's, Milford.
Francis, Isaac M., salesman, h. Gardner Neck rd. (S. S.)
Frazier, Laura Mrs., h. Swansea av.
Freitas, Frank, farmer, h. Miller's lane (P. O. Somerset.)
French, Albert S., boots and shoes (Fall River) h. Gardner Neck rd. (S. S.) (in summer.)
Fryer, Jacob, farmer, h. off Swansea av.
Fuller, Edwin P., tool maker, h. Warren av. (P. O. Seekonk.)
Furnace, Joseph, farmer, h. Miller's lane (P. O. Somerset.)

Gaffney, Thomas, laborer, h. Mill.
Gage, Mary A. Mrs., h. Bark.
Galvin, John, h. Warren av. (N. S.)
Garcia, Julia, emp. and bds. D. A. Cummings', Locust.
Gardella, Angelo J., foreman car barn, h. off Mill.
Gardiner, Stephen B., blacksmith and wheelwright, Wilbur av., h. Elm.
GARDNER, ARNOLD D., farmer and deputy sheriff, Milford, h. do.
Gardner, Arthur R., farmer, h. Gardner Neck rd.
Gardner, Benjamin B., farmer, h. Swansea av.
Gardner, Chester R., market gardener (F. L. Gardner & Co.) Gardner Neck rd. (S. S.) h. do.
Gardner, Clara E. Mrs., h. Gardner Neck rd. (S. S.)
Gardner, Clifton, student, bds. S. C. Gardner's, Gardner Neck rd. (S. S.)
Gardner, David B., h. Milford.
Gardner, David B., 2nd, rural mail carrier, bds. A. D. Gardner's, Milford.
Gardner, Edwin C., farmer, h. Gardner Neck rd. (S. S.)
Gardner, Emma E. Mrs., h. Gardner Neck rd.
Gardner, Edwin E., carpenter, h. Providence rd.
Gardner, Eugene W., conductor (Pawtucket) h. Seaview av. (T.) (in summer.)
Gardner, Francis L., market gardener (F. L. Gardner & Co.) Gardner Neck rd. (S. S.) h. do.

TROY STORE Largest and most complete Department Store in Fall River. All Departments connected with Bell Telephones.
4th and Pleasant Sts.

M.T.COFFEY CO.
7 Granite Block, FALL RIVER, MASS.
When in town pay us a visit and secure anything and everything in Cigars, Tobacco, Cigarettes and Smokers' Articles. . . .

Gardner, F. L. & Co. (Chester R. and Francis L. Gardner) market gardeners, Gardner Neck rd. (S. S.)
Gardner, Frank M., clerk, bds. D. A. Cummings', Locust (H.)
Gardner, Frederick I., farmer, h. Providence rd. (N. S.)
Gardner, Henry A., retired, h. River rd. (T.)
Gardner, Hiram B., farmer, h. Locust.
Gardner, Howard S., farmer, h. Gardner Neck rd. (S. S.)
Gardner, Irving J., farmer, h. Gardner Neck rd.
Gardner, Israel (Fall River) h. River rd. (T.) (in summer.)
Gardner, John C., farmer, h. Gardner Neck rd. (S. S.)
Gardner, Leander E., bds. W. C. Gardner's, Pearse.
Gardner, Lucius D., farmer, h. Gardner Neck rd. (S. S.)
Gardner, Mary A. Mrs., bds. E. C. Gardner's, Gardner Neck rd. (S. S.)
Gardner, Mary A. Mrs., h. Milford.
Gardner, Mary E. Miss, h. private way to Point Pleasant (S. S.) (in summer.)
Gardner, Nathan Mrs., h. Milford.
Gardner, N. Leroy (Providence) h. River rd. (T.) (in summer.)
Gardner, Orrin A., school teacher, bds. H. A. Gardner's, River rd. (T.)
Gardner, Preston H. (Providence) h. Pearse (T.) (in summer.)
Gardner, Ruth Miss, h. Milford, cor. Maple.
Gardner, Samuel R., farmer, h. Gardner Neck rd. (S. S.)
Gardner, Stephen M., farmer, h. Milford.
Gardner, Sylvestus C., machinist, h. Gardner Neck rd. (S. S.)
Gardner, Sylvia J., housekeeper for H. B. Gardner, Locust.
Gardner, Willard C., farmer, h. Pearse.
Gardner, William F., farmer, h. Cedar.
Gardner, William W., school teacher (Fall River) h. River rd. (T.)
Gauthier, Noel L., clerk (Fall River) h. Ocean Grove av. (S. S.) (in summer.)
Gay, Mary J. Mrs., h. Marvel.
Gersch, William H., farmer, h. Walker.
Gifford, Mary A. Miss, stenographer, bds. S. M. Gardner's, Milford.
Gifford, Minnie M. Mrs., housekeeper for S. M. Gardner, Milford.

Lace Curtains, Portieres, ready made and made to order, Window Shades, Picture Framing, etc. Everything to be found in a first class decorative store. **H. L. Davis Company,**
36 Main Street, Taunton, Mass.

WORDELL & McGUIRE CO.
Men's and Youths' Clothes of Quality
81 to 89 Pleasant Street, Fall River, Mass.

Gifford, William H. Mrs., h. Milford.
Gilchrest, Berkley E., machinist, h. Gardner Neck rd. (S. S.)
Gilchrest, Ernest L., fish, etc., Gardner Neck rd., h. do.
Gilchrest, Wilmot L., salesman, h. Gardner Neck rd. (S. S.)
Gildard, Christopher G., retired, h. Gardner Neck rd.
Gill, George W. P., carpenter (Fall River) h. Long Beach (T.) (in summer.)
Goff, Merritt, merchant (Providence) h. Seaview av. (T.) (in summer.)
Goyette, Adolpha, hairdresser (Fall River) h. Ocean Grove av. (in summer.)
Grant, Harry L., Dr., dentist (Providence) h. Riverside av. (S. S.) (in summer.)
Grant, William, farmer, h. Warren av. (N. S.)
Gray, Ada R. Miss, bds. R. C. Gray's, Elm.
Gray, Clarence W., clerk, bds. L. S. Gray's, Elm.
Gray, Franklin, retired, h. Milford (in summer.)
Gray, Lewis H., clerk, h. Elm, cor. Swansea av.
GRAY, LEWIS S., livery and sale stable, auctioneer and real estate, Elm, cor. Swansea av., h. do.
Gray, Richmond C., blacksmith, Swansea av., h. Elm.
Green, Ella L. Miss, bds. W. H. Green's, Gardner Neck rd. (S. S.)
Green, Porter J., conductor, h. Milford.
Green, William H., retired, h. Gardner Neck rd. (S. S.)
Griffiths, William F., carpenter and poultry raiser, Providence rd. h. do.
Grinnell, Henry F., bookkeeper, h. Gardner Neck rd. (S. S.) (in summer.)
Guthie, Maria Miss (Fall River) h. Ocean Grove av. (T.) (in summer.)

Hale, Mary B. Mrs., h. Locust (H.)
Hale, William J., farmer, h. Locust (H.)
Hall, Herbert J., longshoreman, h. Ocean Grove av. (T.)
Hall, Shadrack S., loom fixer (Fall River) h. Ocean Grove av. (S. S.) (in summer.)
Halladay, Frederick B., hardware (East Providence) h. Seaview av. (T.) (in summer.)

Fine Jewelry, Scarf Pins, Links, Handy Pins, Brooches, Fobs, etc.
J. H. WOOD & CO.
139 SOUTH MAIN STREET, - - - FALL RIVER, MASS.

E. S. BROWN CO. DRY GOODS, MILLINERY and NOTIONS. Largest assortment, Best Qualities, Lowest Prices.
Free Suburban Delivery. Fall River, Mass.

Hambly, Orrin C., bleacher, bds. J. R. Wood's, Swansea av.
Hamilton, Charles A., moulder (Fall River) h. Ocean Grove av. (S. S.) (in summer.)
Hampson, M. Ella Miss, h. Gardner Neck rd. (S. S.)
Hampson, Robert, lawyer, Gardner Neck rd. (S. S.) h. do.
Hardy, Harry F., ice cream (Providence) h. River rd. (T.) (in summer.)
Harrington, Charles C. (Providence) h. private road to Point Pleasant (S. S.) (in summer.)
Harrison, Frederick, milkman, off Wilbur av. (S. S.) h. do.
Harvey, Henry, miller and farmer, h. Gardner Neck rd.
Harvey, Joseph B., carpenter, bds. Henry Harvey's, Gardner Neck rd.
Haskins, Leslie C., com. trav., h. River rd. (T.)
Hathaway, Charles F., painter and paperhanger, Swansea av., h. do.
Hawkins, Cornelius S., bank teller, h. Swansea av.
Hawks, Abbie M. Miss, emp. and bds. Mrs. I. M. Baxter's, Pearse (T.) (in summer.)
Hawks, Thomas R., farmer and market gardener, Warren av. (P. O. Seekonk) h. do.
Hayden, Patrick J., wine clerk (Fall River) h. Ocean Grove av. (S. S.) (in summer.)
Haydock, Benjamin, weaver, h. Long Beach (T.)
Hayes, Ernest G., machinist, bds. J. T. Hayes', Oak.
Hayes, Herbert W., hatter, bds. J. T. Hayes', Oak.
Hayes, John T., farmer, h. Oak.
Hayes, Matthew C., farmer, bds. J. T. Hayes', Oak.
Haywood, George, clam digger, h. Wilbur av.
Healy, Robert B., clerk (East Providence) h. Seaview av. (T.) (in summer.)
Hembrough, Thomas, blacksmith (Fall River) h. Ocean Grove av. (S. S.) (in summer.)
Henry, James W., cook, h. Swansea av., cor. Gardner Neck rd.
Herbert, Andrew, motorman, bds. S. M. Gardner's, Milford.
Hickey, John, h. Swansea av.
Hicks, Joseph G., farmer, h. Milford.
Hicks, J. Newton, farmer, bds. J. G. Hicks', Milford.

TROY STORE Largest and most complete Department Store in Fall River. All Departments connected with Bell Telephones.
4th and Pleasant Sts.

WORDELL & McGUIRE CO.
Men's and Youths' Clothes of Quality
81 to 89 Pleasant Street, Fall River, Mass.

Higgins, Emma Miss, cashier (Fall River), h. Seaview av. (T.) (in summer.)
Higgins, Martin, dry goods (Fall River) h. Seaview av. (T.) (in summer.)
Higney, Joseph F., farmer, h. Bark.
Hillis, Thomas, harness maker (Fall River) h. Seaview av. (T.) (in summer.)
Hilton, Howard K., architect (Providence) h. Pearse (T.) (in summer.)
Hilton, John D., M. D., Swansea av., h. do.
Hinckley, Daniel H., farmer, h. Marvel (H.)
Hinckley, Gertrude Miss, bds. D. H. Hinckley's, Marvel (H.)
Hodgkinson, Francis, farmer, h. Wood.
Holden, John R., bds. W. T. Holden's, Mill.
Holden, William T., slasher tender, h. Mill.
Holmes, Carrie E. Miss, housekeeper for F. E. Davis, Warren rd.
Hood, John, mill operative (Fall River) h. Ocean View av. (S. S.) (in summer.)
Hope, Charles E., laborer, h. Milford.
Hope, Henry F., farmer, h. Elm.
Horton, Alvah H., farmer, h. Mill (H.)
Horton, Charles D., farmer, h. off Mill (H.)
Horton, Dexter E., farmer, h. Providence rd.
Horton, Emma E. Mrs., h. Warren av. (N. S.)
Horton, Frederick W., farmer, h. off Mill (H.)
Horton, George M. B., laborer, bds. F. W. Horton's, off Mill (H.)
Horton, Mary J. Mrs., h. Locust (H.)
Horton, Melvin B., cotton broker (Fall River) h. Gardner Neck rd. (S. S.) (in summer.)
Horton, Willard M., farmer, h. off Mill (H.)
Howard, Emma L. Miss, h. private way to Point Pleasant (S. S.) (in summer.)
Howarth, John H., farmer, h. Marvel.
Howarth, John J., farmer, h. Marvel.
Howarth, Joseph, farmer, h. Marvel.
Hoy, James, milkman, off Wilbur av. (S. S.) h. do.
Hudner, Michael T., provisions (Fall River) h. Gardner Neck rd. (S. S.) (in summer.)

FOR THE BEST OF GRANITE AND MARBLE WORK SEE
J. E. DRAPER 302 New Boston Road Fall River, Mass.

A. J. Barker Co.
PRESCRIPTION PHARMACISTS.
Established 1849 at the sign of the Golden Eagle.

Bring your prescriptions to us. We have been doing reliable, conscientious prescription work for 60 years.
TAUNTON, MASS.

Hughes, Oscar L., manager (Providence) h. Pearse (T.) (in summer.)
Hunt, Arthur L., carpenter, bds. W. L. Hunt's, Milford.
Hunt, Nathan W., farmer, h. Warren rd.
HUNT, WILLIAM L., carpenter and contractor, Milford, h. do.

Ingalls, Georgia A. Miss, h. Maple.

Jackson, Joseph (Fall River) h. Ocean Grove av. (S. S.) (in summer.)
Johnson, Annie Mrs., h. Mill.
Jones, Thomas J., hostler, h. Swansea av.
Jordan, Albert, carpenter, h. Mill.
Jordan, Charles H., farmer, h. Warren av. (P. O. Seekonk.)
Jordan, Clark E., farmer, h. Warren av. (P. O. Seekonk.)
Jordan, William F., milkman, Warren av. h. do. (P. O. Seekonk.)
Joseph, Manuel, laborer, h. Maple.

Keefe, Maud Mrs., bds. J. F. Higney's, Bark.
Kelley, Edward (Lonsdale, R. I.) h. Ocean Grove av. (S. S.) (in summer.)
Kellogg, Emery C., M. D., physician, Elm, h. do.
Kelton, Charles, emp. and bds. H. S. Ferrent's, Providence rd.
Kennedy, William, plumber (Fall River) h. Gardner Neck rd. (S. S.) (in summer.)
Kershaw, Edwin P., bookkeeper, h. Gardner Neck rd. (S. S.)
Kershaw, James B., h. Gardner Neck rd. (S. S.)
Kingsley, Charles E., farmer, h. Providence rd.
Kingsley, Hale L., farmer, h. Mill (H.)
Kingsley, Martha G. Miss, h. Providence rd.
Kingsley, Nathan W., carpenter, h. Milford.
Knight, George, bds. B. W. Negus', off Pearse (T.)
Knowles, Cora Miss, housekeeper for J. Coldwell, Gardner Neck rd.

Labreche, Napoleon, care taker, C. Letendre's, h. Ocean Grove av. (T.)

Lowe Brothers' "High Standard" ready mixed paints are absolutely guaranteed in every respect. They cover farther and spread better than any other brand. **H. L. Davis Company,**
36 Main St., Taunton, Mass., Sole Agents.

E. S. BROWN CO. CHINA WARE, TIN WARE and KITCHEN FURNISHINGS. Largest Assortment, Best Qualities, Lowest Prices.
Free Suburban Delivery. Fall River, Mass.

Langill, Arthur H., carriage painter, h. Warren av. (N. S.)
Lassig, Charles, farmer, bds. W. H. Gersch's, Walker.
Lassig, Emily Mrs., bds. W. H. Gersch's, Walker.
Laurell, William H., piano tuner (Providence) h. off Pearse (T.)
Lavoie, Andre, farmer, h. Oak.
Lavoie, Antone, farmer, h. Bark.
Lavoie, Charles, h. Bark.
Lavoie, Emile, weaver, h. Ocean Grove av. (S. S.)
Lawton, Charles F., laborer, h. Sharp's Lot rd.
Lawton, H. Douglas, farmer, h. Milford.
Lawton, Henry F., farmer, h. Locust (H.)
Lawton, James, miller, h. off Mill (H.)
Lawton, Jeannette Miss, housekeeper for N. W. Kingsley, Milford.
Lawton, John E., farmer, h. Sharp's Lot rd.
Lawton, John J., farmer, h. Sharp's Lot rd.
Lawton, William H., mill hand (Fall River) h. Long Beach (T.) (in summer.)
Leandro, Antone, laborer, h. Bark.
Leary, Patrick H., hairdresser (New Bedford) Long Beach (T.) h. do. (in summer.)
LeBlanc, Simon, mill hand (Fall River) h. Ocean View av. (S. S.) (in summer.)
Lee, Edward, mill hand (Fall River) h. Long Beach (T.) (in summer.)
Lee, James H., at almshouse, Wood.
Leonard, John M., court officer (Fall River) h. Seaview av. (T.) (in summer.)
Leonard, Manuel, laborer, h. Locust.
Letendre, Charles, liquor dealer (Fall River) h. Ocean Grove av. (in summer) (P. O. Fall River.)
Lewis, George M., farmer, h. Sharp's Lot rd.
Lewis, John, laborer, h. Gardner Neck rd. (S. S.)
Lewis, Joseph, laborer, h. Marvel (P. O. Somerset.)
Lincoln, Ernest W., emp. gas works, bds. W. N. Lincoln's, Bark.
Lincoln, James R., laborer, h. Milford.
Lincoln, Lillian J. Mrs., h. Milford.

TROY STORE Largest and most complete Department Store in Fall River. All Departments connected with Bell Telephones.
4th and Pleasant Sts.

JAS. F. McKEOWN McKeown's Special Hat at $2.00 has no equal. Try one.
HATTER 10 No. Main St., Fall River, Mass.

Lincoln, Lois I. Miss, bds. W. N. Lincoln's, Bark.
Lincoln, William N., farmer, h. Bark.
Lindberg, Nels E., farmer, h. Reed.
Lockhart, Samuel, bleacher, h. Elm.
Loiselle, Alfred, farmer, h. off Marvel.
Lowe, John, farmer, h. Sharp's Lot rd.
Luce, Manuel C., laborer, h. Baptist.
Luther, Bertha K. Miss, housekeeper for E. T. Luther, Baptist.
Luther, Catherine Mrs., cigars, confectionery, etc., Maple, h. do.
Luther, Clarence R., bds. E. T. Luther's, Baptist.
Luther, Edward T., farmer, h. Baptist.
Luther, Elizabeth G. Miss, h. Maple, cor. Warren rd.
Luther, Fred W., h. Baptist.
Luther, Freeborn S., laborer, h. Mill.
Luther, Job, h. River rd. (T.)
Luther, John F., waiting room, Maple, h. do.
Luther, Joseph G., J. P., Maple, cor. Warren rd., h. do.
Luther, Mabel L. Miss, jeweler, bds. E. T. Luther's, Baptist.
Luther, Viola B. Miss, bds. E. T. Luther's, Baptist.
Luther, Viatti Miss, bds. E. T. Luther's, Baptist.
Luther, William H., laborer, h. off Mill (H.)
Lynch, Edward M., farmer, h. Hot and Cold Lane.
Lynch, James, farmer, h. Hot and Cold lane.
Lynch, James W., milkman, Hot and Cold lane, h. do.
Lyne, Alfred, conductor, h. off Mill.
Lyne, Alice M. Miss, weaver, bds. William Lyne's, Milford.
Lyne, Katherine Miss, housekeeper for W. Lyne, Milford.
Lyne, Sarah J. Miss, weaver, bds. William Lyne's, Milford.
Lyne, William, farmer, h. Milford.

Mackie, William, custom tailor (Providence) h. Seaview av. (T.) (in summer.)
Macomber, Elwood F., dyer, h. Mill.
Macomber, Ethel M. Miss, bds. J. W. Macomber's, Baptist.
Macomber, John W., poultry, etc., Baptist, h. do.
Macomber, Joseph E., milkman, Gardner Neck rd. (S. S.) h. do.
Macomber, Lester F., farmer, h. Baptist.
Macomber, V. E., grocer, Swansea av., cor. Elm, h. at Fall River. River.

W. G. Pearse & Co., 129 to 135 Second St. FALL RIVER, MASS.
Incubators, Brooders, Poultry Supplies of all kinds

E. S. BROWN CO. FURNITURE, CARPETS and UPHOLSTERIES. LARGEST Assortment, BEST Qualities, Prices the LOWEST.
Free Suburban Delivery. Fall River, Mass.

Macomber, William E., farmer, h. Baptist.
Macomber, Willis B., milkman, bds. J. E. Macomber's, Gardner Neck rd.
Maker, Amos F., farmer, bds. W. H. Maker's, Bush rd. (P. O. Warren, R. I.)
Maker, Bertha E. Miss, jeweler, bds. W. H. Maker's, Bush rd. (P. O. Warren, R. I.)
Maker, Calvin D., farmer, bds. W. H. Maker's, Bush rd. (P. O. Warren, R. I.)
Maker, Elmer A., farmer, bds. W. H. Maker's, Bush rd. (P. O. Warren, R. I.)
Maker, Emma F. Miss, jeweler, bds. W. H. Maker's, Bush rd. (P. O. Warren, R. I.)
Maker, Ernest H., jeweler, bds. W. H. Maker's, Bush rd. (P. O. Warren, R. I.)
Maker, Minnie C. Miss, bds. W. H. Maker's, Bush rd. (P. O. Warren, R. I.)
MAKER, WILLIAM H., proprietary medicines, Bush rd., h. do. (P. O. Warren, R. I.)
Manchester, Geo. O., laborer, h. off Gardner Neck rd. (S. S.)
Manchester, Henry G., conductor, h. Providence rd.
Manchester, Lewis O., clerk, h. off Gardner Neck rd. (S. S.)
Manchester, Philip H. (Sycamore Dairy Farm) h. River rd. (T.)
Marsh, Charles E., farmer, h. Locust, cor. Mill.
Martin, Anthony, baker, h. Bark.
Martin, Clifford E., carpenter, h. Providence rd.
Martin, Cyrus, farmer, h. Short (N. S.)
Martin, Eleanor Mrs., h. Locust (H.)
Martin, Frank N., mason, h. Locust (H.)
Martin, George B., farmer, h. Mill.
Martin, G. Howard, emp. Traynor Bros., h. Locust (H.)
Martin, Harry C., bds. F. W. Luther's, Baptist.
Martin, John, h. Pearse.
Martin, J. Elbridge, poultry raiser, Providence rd., h. do.
Martin, Laura E. Miss, bds. C. E. Martin's, Providence rd.
Martin, Louis D., engineer, h. Providence rd. (N. S.)
Martin, Manuel, farmer, h. Maple.

TROY STORE Largest and most complete Department Store in Fall River. All Departments connected with Bell Telephones.
4th and Pleasant Sts.

CARLOW AUTOMOBILE CO.

Agents for LOCOMOBILE, WINTON, AUTOCAR, OLDSMOBILE, BUICK, and ELECTRICS. Storage and Repairing. 51-59 Weir St., Taunton, Mass.

Martin, Mary A. Mrs., h. Baptist.
Marvel, Edward T., custom house (Fall River) h. Gardner Neck rd. (S. S.) (in summer.)
Marvel, Louise N. Miss, school teacher, bds. W. H. Cowing's, Locust.
Marvel, Mary E. Miss, h. Cedar.
Mason, Charles B., town clerk (Warren, R. I.) h. Seaview av. cor. River rd. (T.) (in summer.)
Mason, Francis G., farmer, h. Providence rd.
Mason, Joseph, mason, h. Providence rd. (N. S.)
Mason, Lyman B., farmer, h. Locust.
Mason, Martha E. Mrs., bds. F. G. Mason's, Providence rd.
Mason, Mary E. Miss, bds. F. G. Mason's, Providence rd.
Mason, Thomas L., farmer, h. Locust.
Mason, William H., teamster, h. Mill.
Mathew, Frank, loom fixer, h. Bark.
Mathew, George, loom fixer, h. Bark.
Matterson, Frank W., trustee (Providence) h. Pearse (T.) (in summer.)
Maxim, Willard C., peddler, h. Swansea av.
Maxim, William H., farmer, h. Sharp's Lot rd.
May, Alfred H., machine tender, h. Swansea av.
McAndrew, Arthur, bds. W. McAndrew's, Haile's Hill rd.
McAndrew, William, farmer, h. Haile's Hill rd.
McCallion, James C., farmer, h. Mill.
McCallion, Michael J., mason, bds. Mrs. Mary Tobin's, Wood.
McDonald, John L., laborer, bds. P. Swanson's, Wood.
McGovern, Peter, farmer, h. Marvel.
McGowan, Christopher, engineer, h. Elm.
McKay, George, emp. dye works, bds. J. Crowther's, Elm.
McKay, John M., shipper (Fall River) h. Long Beach (T.) (in summer.)
McNally, Mrs. (Fall River) h. Long Beach (T.) (in summer.)
McNeil, James R., farmer, h. Providence rd.
McNeil, Lewis E., butcher, Warren rd., h. do.
McNeil, Ruth A. Mrs., h. Maple.
Medeiros, Antone, farmer, h. Maple.
Medeiros, E. Mrs., bds. A. Medeiros', Maple.

Sterling Silver, Cut Glass, China, Clocks and Fine Silver Plated Ware

J. H. WOOD & CO., Jewelers and Silversmiths

139 South Main Street, Fall River, Mass.

BESSE-RUSSELL CO.
BESSE SYSTEM
CLOTHIERS, HATTERS, OUTFITTERS
132-136 South Main Street, cor. Borden, Fall River, Mass.

Medeiros, Jesse, bds. A. Medeiros', Maple.
Medeiros, Mary Miss, bds. A. Medeiros', Maple.
Meduros, John, farm hand, h. Warren rd.
Mello, August, farmer, h. off Chace av.
Mello, Manuel, farmer, h. Warren rd.
Michard, Horace, farmer, h. Bark.
Midwood Brothers, grist mill, ice, etc. (George H. and James) Wood.
Midwood, George H., ice, etc. (Midwood Bros.) Wood, h. do.
Midwood James, ice, etc. (Midwood Bros.) Wood, h. do.
Miiller, Camille, calico printer, h. Swansea av.
Milford Ice Co., Edwin A. Emery & Sons, props., Gardner Neck rd.
Millard, Francisco F., mason and contractor (East Providence) h. Seaview av. (T.) (in summer.)
Miller, Bernice E. Miss, jeweler, bds. Louis Miller's, Milford.
Miller, Charles, printer, h. Swansea av.
Miller, Louis E., conductor, h. Milford.
MILLS, ASA A., president and treasurer, R. H. McWhirr Co. (Fall River) h. Gardner Neck rd. (S. S.) (in summer.)
Mitchell, Frank M., blacksmith, Mill, h. do.
Mitchell, James R., blacksmith, h. Mill.
Mitchell, Jennie E. Miss, bds. J. R. Mitchell's, Mill.
Mitchell, John R., clam dealer, Mill, h. do.
Mitchell, Lewis M., clam digger, h. Gardner Neck rd. (S. S.)
Mitchell, William R., farmer, h. Mill.
Moglia, Andrew, motorman, h. Providence rd.
Monroe, Olivia Mrs., h. Warren av. (P. O. Seekonk.)
Moura, Joseph, farmer, h. Hot and Cold lane.
Morris, Nancy Mrs., h. Mill.
Morrison, James, farmer, bds. R. Morrissey's, Warren av. (N. S.)
Morrissey, Mary E. Miss, bds. R. Morrissey's, Warren av. (N. S.)
Morrissey, Roda, laborer, h. Warren av. (N. S.)
Morrissey, Roda, 2nd, farmer, h. Warren av. (N. S.)
Morrissey, William J., farmer, bds. R. Morrissey's, Warren av. (N. S.)
Morse, Alice W. Mrs., h. Gardner Neck rd. (S. S.)

QUALITY is just what you are sure of at
J. H. WOOD & CO., Jewelers and Silversmiths
139 South Main Street, Fall River, Mass.

E. S. BROWN CO. CHINA WARE, TIN WARE and KITCHEN FURNISHINGS. Largest Assortment, Best Qualities, Lowest Prices.
Free Suburban Delivery. Fall River, Mass.

Morse, Edward G., oysterman, h. Gardner Neck rd. (S. S.)
Morse, Samuel, overseer (Fall River) h. Long Beach (T.) (in summer.)
Mounsey, Amedee, farmer, h. Wilbur av.
Mounsey, Rose A. Miss, h. Wilbur av.
Murdock, Henry A., retired, h. Pearse (T.)

NEGUS, BARZILLAI W., oyster dealer and boat builder, Pearse, (T.) h. do.
Negus, George H., farmer, h. Cedar.
Negus, Thomas, market gardener, Pearse (T.) h. do.
Nellis, George, clerk (Fall River) h. Long Beach (T.) (in summer.)
Nichols, Dexter H., teamster, h. Locust (H.)
Nickerson, Ethel G. Mrs., bds. Isaac Archabald's, Gardner Neck rd. (S. S.)
Northam, Harriet, h. Swansea av.
Northam, Joseph M., laborer, h. Swansea av.
Norton, Benjamin F., jeweler and deputy sheriff, Providence rd. (N. S.) h. do.
Norton, Michael J., printer, h. Elm.
Nottingham, Stanley, butler, h. Elm.
Nuttall, Edmund, loom fixer, h. Hot and Cold lane.
Nuttall, Mary Ann, clerk, bds. E. Nuttall's, Hot and Cold lane.
Nuttall, Susan A. Miss, weaver, bds. E. Nuttall's, Hot and Cold lane.

O'Brien, Stephen J., wine clerk (Fall River) h. Ocean Grove av. (T.) (in summer.)
O'Connell, James, stone mason, h. Ocean Grove av. (S. S.)
Olding, Cornelius, carpenter (Fall River) h. Ocean Grove av. (S. S.) (in summer.)
O'Neil, John, emp. car barn, h. Providence rd.
O'Neil, William, park officer (Fall River) h. Long Beach (T.) (in summer.)
ORMEROD, CHARLES, milkman, Swansea av., cor. Hot and Cold lane, h. do.
Ormerod, Garfield, farmer, h. Swansea av.

TROY STORE Largest and most complete Department Store in Fall River. All Departments connected with Bell Telephones.
4th and Pleasant Sts.

DR. HICK'S Anthony **PHARMACY**
We have EVERYTHING to be found in a First Class Drug Store.
17 North Main Street, Fall River, Mass.

Ormerod, George, farmer, h. Sharp's Lot rd.
Ormerod, Harriet Mrs., h. Sharp's Lot rd.
Ormerod, Ida Miss, bds. Mrs. H. Ormerod's, Sharp's Lot rd.
Ormerod, James, farmer and milkman, Sharp's Lot rd., h. do.
Ormerod, Lizzie Miss, bds. Mrs. H. Ormerod's, Sharp's Lot rd.
Ormsbee, Florence E., bds. D. E. Horton's, Providence rd.
Ormsbee, Herbert W., conductor, h. Milford, cor. Maple.
Osbaldetein, Albert, farmer, h. Sharp's Lot rd.

Page, Liboy, laborer, h. off Wilbur av.
Pallardy, G. B., blacksmith (Providence) h. Ocean View av. (S. S.) (in summer.)
Paquette Bros., cows (H. and V.) Swansea av.
Pardee, Mahala W. Mrs., bds. G. R. Thurber's, Cedar.
Parent, Anthony, farmer, h. off Bark.
Parks, Fred H., farmer, h. Baptist.
Parks, Hannah B. Mrs., at Isaac Francis', Gardner Neck rd. (S. S.)
Partridge, Pierce, fireman, h. Long Beach (T.)
Paquette, Hormidas, cows, etc. (Paquette Bros.) Swansea av., h. do.
Paquette, Vincent, cows (Paquette Bros.) Swansea av., h. do.
Paquin, Cyrenus B., h. Warren av. (N. S.)
Paquin, Vera L. Miss, bds. C. B. Paquin's, Warren av. (N. S.)
Pearse, Ruth E., at W. G. Pearse's, Pearse (T.)
PEARSE, WILLIAM G., seed, etc. (W. G. Pearse & Co.) (Fall River) h. Pearse (T.)
PEARSE, WILLIAM H., seeds, etc. (W. G. Pearse & Co.) (Fall River) h. Pearse (T.)
Peck, Margaret A. Mrs., bds. A. W. Weaver's, Bark.
Peckham, Alice E. Miss, at Geo. H. Peckham's, Pearse (T.)
Peckham, Darius N., bds. Geo. H. Peckham's, Pearse (T.)
Peckham, George H., farmer, h. Pearse (T.)
Peckham, Minnie Miss, jeweler, bds. Mrs. E. E. Horton's, Warren av. (N. S.)
Peloquin, Joseph (Fall River) h. Ocean View av (S. S.) (in summer.)
Peloquin, Louis (Fall River) h. Ocean View av. (S. S.) (in summer.)

H. B. BUFFINTON
Licensed Embalmer and Funeral Director.
11 Broadway, TAUNTON, MASS.
Open Day and Night. Lady assistant.
Residence 32 Barnum Street. Tel. Office 760. Residence 406-1.

E. S. BROWN CO. FURNITURE, CARPETS and UPHOLSTERIES. LARGEST Assortment, BEST Qualities, Prices the LOWEST.
Free Suburban Delivery. Fall River, Mass.

Peloquin, Ovide (Fall River) h. Ocean View av. (S. S.) (in summer.)
Peters, Robert A., mason, bds. J. T. Reed's, Reed.
Peters, William C., brick layer, h. Providence rd.
Peterson, August, retired, bds. C. Miller's, Swansea av.
Phalen, Thomas F., junk dealer (Fall River) h. Ocean View av. (S. S.) (in summer.)
Phelps, Calvin W., groceries and provisions, Ocean Grove av. (T.) h. do.
Phillips, James L., farmer, h. Maple.
Phillips, Jennie M. Miss, school teacher, bds. J. L. Phillips', Maple.
Pierce, Andrew T., farmer, h. off Sharp's Lot rd.
Pierce, Augustus R., president, National Exchange Bank, Providence, h. Riverside av. (S. S.) (in summer.)
Pierce, Chauncey, laborer, bds. Mrs. S. Pittsley's, Swansea av.
Pierce, John W., farmer, h. Vinnicum.
Pierce, Sarah E. Mrs., housekeeper for F. N. Martin, Locust (H.)
Pierce, Stella W., school teacher, bds. J. W. Pierce's, Vinnicum.
Pillmear, William, farmer, h. Hot and Cold lane.
Pillmear, William J., bds. W. Pillmear's, Hot and Cold lane.
Pittsley, Alexander, bds. Mrs. S. Pittsley's, Swansea av.
Pittsley, Sylvia Mrs., h. Swansea av.
Place, Henry, farmer, h. Wood.
Ponte, Manuel, farmer, h. off Chace av.
Potter, Charles, laborer, h. Gardner Neck rd.
Potter, Sarah E. Miss, h. off Milford.
Potter, Thomas, farmer, h. off Milford.
Pringle, Charles A., motorman, h. Milford, cor. Maple.
Puffer, Charles G., farmer, h. Bush rd.
Purrintran, Orin, farmer, h. Sharp's Lot rd.

Rasseau, Adolph, weaver, h. Long Beach (T.) (in summer.)
Ratcliffe, Albert, bookkeeper, h. Milford.
Ratcliffe, Henry, engineer, h. Milford.
Ratcliffe, Joseph E., engineer, bds. Henry Ratcliffe's, Milford.
Reed, John T., farmer, h. Reed (N. S.)

TROY STORE Largest and most complete Department Store in Fall River. All Departments connected with Bell Telephones.
4th and Pleasant Sts.

BESSE-RUSSELL CO.
BESSE SYSTEM
CLOTHIERS, HATTERS, OUTFITTERS
132-136 South Main Street, cor. Borden, Fall River, Mass.

Reed, Marion C. Miss, school teacher, bds. E. P. Unsworth's, Swansea av.
Reise, Manuel, farmer, h. Spring.
Revol, Fred, laborer, bds. J. Fontin's, Wood.
Reynolds, Horace W., farmer, h. Swansea av.
Rezents, Louis C., laborer, h. Chace av.
Rice, Cyrus B., milkman, Wilbur av. (S. S.) h. do.
Richmond, Albert, farmer, h. Providence rd. (N. S.)
Richmond, George, florist, h. Providence rd. (N. S.)
Richmond, George, Jr., bds. Geo. Richmond's, Providence rd. (N. S.)
Robinson, Edson M., bds. R. S. Robinson's, Providence rd.
Robinson, Percy V., bds. R. S. Robinson's, Providence rd.
Robinson, Rufus S., farmer, h. Providence rd.
Rodguers, Antone, farmer, h. Spring.
Roffee, Mary D. Mrs., h. River rd. (T.)
Rogers, John B., harness maker, h. Hot and Cold lane.
Rose, Antone, farmer, h. Providence rd.
Rose, John, h. Gardner Neck rd. (S. S.)
Rose, Manuel, mason, bds. R. Morrissey's, Warren av. (N. S.)
Rose, Samuel F., farmer, h. Spring.
Rounds, George O., clerk, h. Mill (H.)
Rounds, Thomas E., saddlery (Providence) h. River rd. (T.) (in summer.)
Rounds, William H., mason, h. Ocean Grove av. (S. S.)
Ryan, William (Fall River) h. Ocean View av. (S. S.) (in summer.)

Sadler, George E., farmer, h. Locust, cor. Oak (H.)
Sampson, Charles, mill hand (Pottersville) h. Long Beach (T.) (in summer.)
Sampson, John J., motorman, bds. Mrs. C. B. Brown's, Warren rd.
Sanderson, Isaiah, laborer, bds. G. E. Sadler's, Locust (H.)
Sands, John A., conductor, h. Mill.
Sangar, Antonio, farmer, h. Warren rd.
Schofield, Samuel, weaver (Fall River) h. Ocean Grove av. (S. S.) (in summer.)

WM. J. HUTCHINSON PICTURES AND FRAMES. Largest Stock of MOULDINGS in the city.
154 Second Street, Fall River, Mass.

WORDELL & McGUIRE CO.
Good Clothes for Men and Boys
81 to 89 Pleasant Street, Fall River, Mass.

Schofield, William, retired (Fall River) h. Ocean Grove av. (S. S.) (in summer.)
Scott, Nancy A. Mrs., housekeeper for D. E. Horton, Providence rd.
Scultz, Carl H., salesman, h. Warren av. (N. S.)
Sears, Antone, laborer, bds. F. I. Barney's, Baptist.
Sears, Elmer S., overseer, h. Swansea av.
Seymour, Edward L., farmer, h. off Providence rd., n. the cemetery.
Seymour, Hannah E. Miss, bds. E. L. Seymour's, off Providence rd.
Seymour, James H., laborer, h. Warren av. (N. S.)
Shaw, Frank R., draftsman, h. Elm.
Shea, John, farmer, h. Swansea av.
Sherman, Charles H., farmer, h. Bush rd. (P. O. Warren, R. I.)
Sherman, Charles M., farmer, h. Haile's Hill rd.
Sherman, David M., farmer, bds. C. M. Sherman's, Haile's Hill rd.
Sherman, George C., farmer, h. Warren rd.
Sherman, Harriet R. Mrs., bds. B. A. Chace's, off Bark.
Sherman, Herbert L., bds. S. L. Baker's, Locust.
Sherman, Julia W. Mrs., h. Locust, cor. Mill.
Sherman, Mabel F. Miss, bds. C. M. Sherman's, Haile's Hill rd.
Sherman, Mary E. Miss, housekeeper, h. Haile's Hill rd.
Sholes, Margaret H. Mrs., nurse Locust (H.) h. do.
Short, Hannah G. Mrs., h. Providence rd. (N. S.)
Sias, George W., laborer, h. Milford.
Silva, Antone, farmer, bds. D. E. Horton's, Providence rd.
Silva, Frank, laborer, h. Wood.
Silva, John A., farmer, h. off Spring.
Silva, Joseph de Rego, h. Gardner Neck rd. (S. S.)
Silva, Manuel, laborer, h. Bush rd.
Silva, Manuel, farmer, h. Warren av.
Simcock, George A., farmer, h. Two Mile Purchase rd.
Simcock, James B., farmer, h. Marvel.
Simmons, A. Burnett, farmer, h. Warren rd.
Simmons, Fred I. G., farmer, bds. A. B. Simmons', Warren rd.
Simmons, George W., butcher, h. Wilbur av. (S. S.)

FOR THE BEST OF GRANITE AND MARBLE WORK SEE
J. E. DRAPER 302 New Boston Road Fall River, Mass.

E. S. BROWN CO. MANTELS, TILINGS and FIRE-PLACE FIXTURES. WIDE Assortment, GUARANTEED Lowest Prices.
Free Suburban Delivery. Fall River, Mass.

Simmons, George W. (Fall River) h. Touisset (T.) (in summer.)
Sisson, Nelson E., laborer, h. Vinnicum.
Sisson, Sarah M. Miss, h. Swansea av.
SKINNER, A. HOMER, lumber, J. P. (Fall River) h. Gardner Neck rd. (S. S.)
Slocum, Matthew, lineman, bds. J. Coldwell's, Gardner Neck rd.
Smith, Betsey Mrs., at F. I. Walkdens', Sharp's Lot rd.
Smith, Pearl S., bookkeeper, bds. W. H. Green's, Gardner Neck rd. (S. S.)
Smith, William J., postmaster and station agent, agent for Earle & Prew's express, Gardner Neck rd. (S. S.) h. do.
Soares, Joseph R., farmer, h. Milford.
SOUTHERN MASS. TEL CO., exchange at Fall River. See page 14.
Souza, Antonio, farmer, h. Warren rd.
Souza, Manuel, laborer, h. off Pearse (T.)
Sprague, David W., teamster, h. Swansea av.
Spraker, Sabrina A. Mrs., at A. W. Cole's, Providence rd.
St. Armour, Jennie Miss, emp. and bds. Mrs. I. M. Baxter's, Pearse (T.)
Stark, Robert (Fall River) h. Ocean Grove av. (S. S.) (in summer.)
Stebbins, Frank R., bleacher, h. Milford, cor. Mill.
Stebbins, William R., harness, carriages, cigars, etc., Milford, cor. Mill, h. do.
Steere, George N., manufacturer (Pawtucket) h. Seaview av. (T.) (in summer.)
Stevens, Elizabeth R. Mrs., h. Swansea av.
St. Germain, Alfred F., carpenter (Fall River) h. Ocean Grove av. (S. S). (in summer.)
St. Germain, Joseph, contractor and builder (Fall River) h. Ocean Grove av. (S. S.) (in summer.)
St. John, Edward, restaurant (Providence) h. Ocean Grove av. (S. S.)
Story, Patrick, mill hand, h. Ocean Grove av. (S. S.)
Strange, Abiatha E., bleacher, h. Swansea av.
Sturtevant, Lorenzo P., jewelry mfr. (D. R. Childs & Co.) Providence rd. (N. S.) h. do.

W. G. Pearse & Co., 129 to 135 Second St., FALL RIVER, MASS.
Agricultural Implements, Seeds, Paints, Oils, etc.

A. J. Barker Co. THREE FLOORS of DRUG STORE GOODS, courteous clerks, fair prices. Try us and see.
Established 1849 at the sign of the Golden Eagle.
The old, reliable store.
TAUNTON, MASS.

Suite, Antone Perry, farmer, h. Spring.
Sullivan, Dennis, laborer, bds. L. S. Gray's, Swansea av.
Sullivan, Hannah L. Mrs., h. Gardner Neck rd. (S. S.)
Swansea Dye Works, Inc., Richard Booth, supt., Wood av.
Swanson, Anna Mrs., bds. P. Swanson's, Reed.
Swanson, John H., farmer, h. Two Mile Purchase rd.
Swanson, Peter, farmer, h. Reed.
Sylvia, Amos, laborer, bds. N. G. Chace's, Bush rd.
Sylvia, Joseph, laborer, h. Milford.

Tacy, Fred, bds. A. M. Baker's, Mill.
Taft, Frank A., farmer, bds. W. A. Taft's, Warren av. (N. S.)
Taft, William A., jeweler, h. Warren av. (N. S.)
Tanner, Arthur S., ice (Tanner Bros.) Warren rd., h. do. (P. O. Warren, R. I.)
Tanner Brothers, ice, etc. (F. M. and A. S.) Warren rd. (P. O. Warren, R. I.)
Tanner, Frederick M., ice, etc. (Tanner Bros.) Warren rd., h. do. (P. O. Warren, R. I.)
Tanner, Richard K., teamster, bds. A. S. Tanner's, Warren rd. (P. O. Warren, R. I.)
Tattersall, Henry, bds. John Tattersall's, Sharp's Lot rd.
Tattersall, John, farmer, h. Sharp's Lot rd.
Tattersall, Roger, student, bds. John Tattersall's, Sharp's Lot rd.
Taylor, Frank O., h. Providence rd.
Taylor, Sarah A. (Attleboro) h. Ocean Grove av. (S. S.) (in summer.)
Taylor, William H., laborer, bds. J. K. Chace's, Mill (H.)
Thomas, Louis, emp. and bds. Miss Georgianna Brown's, Warren rd.
THOMPSON, RICHARD S. (R. A. McWhirr Co.) (Fall River) h. Gardner Neck rd. (S. S.) (in summer.)
Thurber, George R., blacksmith, h. Cedar.
Thurber, Jeremiah, bds. Mrs. E. Martin's, Locust (H.)
Thurber, Luther, farmer, h. Vinnicum.
Thurber, Romeo C., carriage painter, bds. Mrs. E. Martin's, Locust (H.)
Thurston, Everett A., clerk, h. Gardner Neck rd.

WM. J. HUTCHINSON ARTISTS' MATERIALS. Large stock of Framed and Unframed Pictures suitable for wedding and birthday presents.
154 Second Street, Fall River, Mass.

JAS. F. McKEOWN
HATTER
You can obtain better values in Fall River than any city in New England.
10 North Main St.,
FALL RIVER, MASS.

Thurston, E. M. Mrs., h. Gardner Neck rd. (S. S.)
Thurston, James W., laborer, h. off Gardner Neck rd. (S. S.)
Tobin, Mary A. Mrs., h. Wood, n. Mill.
Todd, Mary H. Mrs. (Fall River) h. Seaview av. (T.) (in summer.)
Travis, Manuel, farmer, h. Milford.
TRAYNOR, RICHARD, market gardener (Traynor Bros.) Somerset, h. Mill.
Tripp, Holder E., peddler, h. Locust (H.)
Trudell, Mary Mrs., h. Reed.
Trudell, Pierre, farmer, h. Locust (H.)
Tucker, Bertha D. Miss, dressmaker, Warren rd., h. do.
Tucker, George A., farmer, h. Warren rd.
Tyler, Arthur B., farmer, bds. Mrs. H. N. Tyler's, Bush rd.
Tyler, Harriet N. Mrs., h. Bush rd.

Unsworth, Enoch P., tinsmith, h. Swansea av., cor. Hot and Cold lane.

Varley, Sarah Mrs., bds. C. Ormerod's, Swansea av.
Verry, William J., carpenter, h. Warren av. (N. S.)
Vinnicum, George W., farmer, h. Providence rd., cor. Vinnicum.
Vinnicum, Mabel L. Miss, h. Providence rd., cor. Vinnicum.

Walkden, Fred I., farmer, h. Sharp's Lot rd.
Walkden, Marshall J., milkman, Sharp's Lot rd., h. do.
Walkden, Nancy Miss, bds. F. I. Walkden's, Sharp's Lot rd.
Walker, Lottie M. Miss, housekeeper for Mrs. Katherine Benedict, Swansea av.
Walsh, Mary L. Miss, bds. W. H. Maxim's, Sharp's Lot rd.
Waning, Abby M. Miss, housekeeper for James Lawton, off Mill (H.)
Warburton, J. E. Mrs. (Pawtucket) h. Seaview av. (T.) (in summer.)
Ware, Thomas H., engineer, h. Wilbur av. (S. S.)
Waring, James H., undertaker (Fall River) h. Gardner Neck rd. (S. S.) (in summer.)
Washington, Fannie Mrs., housekeeper for L. S. Gray, Elm.

FOR THE BEST OF GRANITE AND MARBLE WORK SEE
J. E. DRAPER 302 New Boston Road
Fall River, Mass.

Wordell & McGuire Co. Reliable Clothiers 81 to 89 Pleasant Street, FALL RIVER

Waters, Chester C., student, bds. Mrs. H. R. Waters, Gardner Neck rd. (S. S.) (in summer.)
Waters, Edward B., bds. Mrs. H. R. Waters', Gardner Neck rd. (S. S.)
Waters, Harriet R. Mrs., h. Gardner Neck rd. (S. S.)
Watzen, Herman W. Rev. (Warren, R. I.) h. River rd. (T.) (in summer.)
Watkins, John P., farmer, h. Warren av. (P. O. Seekonk.)
Watson, Lena Mrs., bds. Mrs. H. G. Short's, Providence rd. (N. S.)
Weaver, Arthur W., farmer, h. Bark.
Weaver, Ruth A. Mrs., bds. A. W. Weaver's, Bark.
Wellington, Arthur W., real estate, h. Swansea av.
Wellington, Charles Frederic, news correspondent, bds. A. W. Wellington's, Swansea av.
Wellington, Helen L. Miss, housekeeper for Dr. J. L. Wellington, Swansea av.
Wellington, J. Lloyd Dr., retired, h. Swansea av.
Wellington, Julia R. Miss, librarian, Free Public Library, h. Swansea av.
Wellington, William H., jeweler, h. Mill.
Wells, William, motorman, h. 47 Mill.
Welshman, Charles, laborer, h. Sharp's Lot rd.
Wesley, Wallace W., conductor, h. Milford.
West, Ralph B., conductor, h. Warren rd.
Wheaton, James N., farmer, h. Spring.
Wheaton, William W., farmer, bds. J. N. Wheaton's, Spring.
Wheeler, Jeremiah A., h. Providence rd. (N. S.)
White, Amos, weaver, h. Long Beach (T.)
White, Edward F., farmer, h. Bark.
Whitehead, Edmund, provisions (Fall River) h. Gardner Neck rd. (S. S.)
Wilber, H. G., M. D. (Fall River) h. Buffinton (in summer.)
Wilbour, George S., carpenter, h. Bush rd.
Wilbur, Frank, weaver (Fall River) h. Long Beach (T.) (in summer.)
Wilbur, Henry E., trav. salesman, h. Seaview av., cor. River rd. (T.)
Wilbur, Mary E. Miss, stenographer, bds. W. I. Wilbur's, Warren rd.

FOR THE BEST OF GRANITE AND MARBLE WORK SEE
J. E. DRAPER 302 New Boston Road Fall River, Mass.

CARLOW AUTOMOBILE CO.

Agents for LOCOMOBILE, WINTON, AUTOCAR, OLDSMOBILE, BUICK, and ELECTRICS. Storage and Repairing. 51-59 Weir St., Taunton, Mass.

Wilbur, Nancy Mrs., h. Cedar.
Wilbur, Philander G., farmer, h. Cedar.
Wilbur, Susan C. Mrs., h. Pearse (T.)
Wilbur, Welcome P., h. Pearse.
Wilbur, William I., farmer, h. Warren av.
Wilcox, Robert A., paper dealer (Fall River) h. Gardner Neck rd. (S. S.) (in summer).
Wilcox, Willard E., clam dealer, h. Long Beach (T.)
Wilde, Joseph, weaver (Fall River) h. Ocean View av. (S. S.) (in summer.)
Wilkinson, Ervin W., farmer, h. Swansea av.
Wilkinson, Florence Miss, bds. Mrs. T. Wilkinson's, Swansea av.
Wilkinson, Theresa Mrs., h. Swansea av.
Willett, Louis, carpenter (Fall River) h. Ocean Grove av. (S. S.) (in summer.)
Williams, Annette Miss, school teacher, h. Swansea av.
Williams, Charles F., farmer, h. Maple.
Winslow, Henry S., trav. salesman (Fall River) h. Pearse (T.)
Wood, Alpheus H., farmer, h. Wood, cor. Oak.
Wood, Benjamin N., farmer, h. Wood.
Wood, Ervin F., milkman, Milford, h. do.
Wood, Fannie E. Miss, postmaster, dry goods, confectionery, Swansea av., h. do.
Wood, George E., laborer, h. off Milford.
Wood, Henry B., bookkeeper, h. Wood, cor. Oak.
Wood, Henry O., town clerk and J. P., Swansea av., h. do.
Wood, Herbert A., asst. postmaster, h. Swansea av.
Wood, John R., color mixer, h. Swansea av.
Wood, Rachael L. Mrs., h. Maple.
Wood, Thomas, farmer, h. Wood.
Wood, Thomas D., clerk, h. Warren rd.
Worthington, Thomas, h. Mill.
Wright, David, farmer, h. off Bark.

YOUNG, ELMER D., carpenter and builder, Swansea av., h. do.
Young, George G., carpenter, h. Milford.
Young, Harry D., carpenter, h. Milford.

FOR THE BEST OF GRANITE AND MARBLE WORK SEE

J. E. DRAPER 302 New Boston Road Fall River, Mass.

SWANSEA
Business Directory

AUCTIONEERS.

Allen, Albert E., Providence rd. (N. S.)
GRAY, LEWIS S., Elm, cor. Swansea av. See page 4.

BLACKSMITHS.

Clark, John, Milford.
Cowing, William H., Locust (H.)
Gray, Richmond C., Swansea av.
Mitchell, Frank M., Mill.

BOAT BUILDER.

NEGUS, B. W., Pearse (T.) See page 130.

BUTCHERS.

BAKER, D. FRANK, Locust (H.) See page 121.
Ferrent, Horace S., Providence rd.
McNeil, Lewis E., Warren rd.

CARPENTERS AND BUILDERS.

Allen, Albert E., Providence rd. (N. S.)
Arnold, Arthur E., Maple.
AUDET, EUCHARISTE C., Haile's Hill rd. See page 128.
CHACE, JOHN F., Bark. See page 127.
HUNT, WILLIAM L., Milford. See page 121.
YOUNG, ELMER D., Swansea av. See page 126.

CATTLE DEALERS.

BAKER, D. FRANK, Locust (H.) See page 121.
Paquette Bros., Swansea av.

CELLAR AND STONE WORK.

CHACE, JOHN F., Bark. See page 127.

CIGARS, ETC.

(See also Grocers.)

Luther, Catherine Mrs., Maple.
Stebbins, William R., Milford, cor. Mill.

CLERGYMAN.

Davis, Reuben J. Rev., (Baptist) Baptist.

DEPUTY SHERIFF.

GARDNER, ARNOLD D., Milford. See page 124.

DRESSMAKERS.

Cole, Abbie B. Miss, Milford.
Crittenden, Mary A., Gardner Neck rd. (S. S.)
Tucker, Bertha D. Miss, Warren rd.

DRY AND FANCY GOODS.

Eddy, Seth W., Warren rd., cor. Pearse.
Wood, Fannie E. Miss, Swansea av.

DYE HOUSES.

Swansea Dye Works, Wood av.

EXPRESSES.

Earle & Prew's, D. M. Callis, agent, Pearse (T.) and W. J Smith (S. S.)

FISH, ETC.

Gilchrest, Ernest L., Gardner Neck rd.

FRUIT AND CONFECTIONERY.

Luther, Catherine Mrs., Maple.
Stebbins, William R., Milford, cor. Mill.
Wood, Fannie E. Miss, Swansea av.

GRIST MILL.

Chace, Jesse K., Mill.
Cooper, Lloyd S., 85 Milford.
Midwood Brothers, Ward.

GROCERS.

Cole Brothers, Maple.
Cummings, Delmar A., Locust (H.)
Davis, Jonathan, Gardner Neck rd. (S. S.)
Easterbrooks, George C., Mill (H.)
Eddy, Seth W., Warren rd., cor. Pearse.
Macomber, V. E., Swansea av., cor. Elm.
Phelps, Calvin W., Ocean Grove av. (T.)

HAIRDRESSER.

Leary, Patrick H,. Long Beach (T.) (in summer.)

HORSES AND CARRIAGES.

GRAY, LEWIS S., Elm, cor. Swansea av. See page 4.
Stebbins, William R., Milford, cor. Mill.

ICE CREAM, ETC.

Crown Ice Cream Co., L. S. Cooper, mgr., 85 Milford.
DAVIS, J. L., River rd. (T.) See page 130.

ICE, ETC.

Midwood Bros., Wood.
Milford Ice Co., Gardner Neck rd.
Tanner Brothers, Warren rd. (P. O. Warren, R. I.)

JEWELRY MANUFACTURERS.

Childs, D. R. & Co., Providence rd. (N. S.)

JUSTICES OF THE PEACE.

Allen, Albert E., Providence rd. (N. S.)
Callis, David M., Pearse (T.)
Chace, Elijah P., Chace av.
Luther, Joseph G., Maple, cor. Warren rd.
SKINNER, A HOMER, Gardner Neck rd. (S. S.) See page 4.
Wood, Henry O., Swansea av.

LIVERY AND SALE STABLE.

GRAY, LEWIS S., Elm, cor. Swansea av. See page 4.

MAKER'S HOUSEHOLD REMEDIES.

MAKER, WILLIAM H., Bush rd. (P. O. Warren, R. I.) See page 126.

MARBLE AND GRANITE WORKS.

Chace, William W., Hot and Cold lane.

MARKET GARDENERS.

Buffington, Raymond W., Cedar (T.)
Cabral, Manuel, off Warren av. (N. S.)
Chace, Andrew, Chace av.
Chace, Charles L., Chace av.
Gardner, F. L. & Co., Gardner Neck rd. (S. S.)
Hawks, Thomas R., Warren av. (P. O. Seekonk.)
Negus, Thomas, Pearse (T.)
TRAYNOR, RICHARD, Mill (H.) See page 16.

MASONS AND CONTRACTORS.

BUFFINGTON, JOHN C., Cedar. See page 124.
CHACE, JOHN F., Bark. See page 127.

MILKMEN.

Chace, William M., Cedar.
Davis, Jonathan, Jr., Gardner Neck rd. (S. S.)

Desmarais, Calixte, Swansea av.
Harrison, Frederick, Wilbur av. (S. S.)
Hoy, James, off Wilbur av. (S. S.)
Jordan, William F., Warren av. (P. O. Seekonk.)
Lynch, James W., Hot and Cold lane.
Macomber, Joseph E., Gardner Neck rd. (S. S.) . . . .
ORMEROD, CHARLES, Swansea av., cor. Hot and Cold lane. See page 128.
Rice, Cyrus B., Wilbur av. (S. S.)
Walkden, Marshall J., Sharp's Lot rd.
Wood, Ervin F., Milford.

MUSIC TEACHER.

Eddy, Ruth B. Miss, Warren rd., cor. Pearse.

NURSE.

Sholes, Margaret H. Mrs., Locust (H.)

OYSTER DEALERS.

Davis, Frank E., Warren rd.
NEGUS, B. W., Pearse (T.) See page 130.

PAINTERS.

Arnold, Arthur E., Maple.
Crittenden, J. H. & Sons, Gardner Neck rd. (S. S.)
Cummings, Levi L. (carriage) Locust (H.)
FENNER, GEORGE W. (carriage) Walker (N. S.) See page 128.
Hathaway, Charles F., Swansea av.

PAPER HANGERS.

Crittenden, J. H. & Sons, Gardner Neck rd. (S. S.)
Hathaway, Charles F., Swansea av.

PHYSICIANS AND SURGEONS.

Hilton, John D. (M. D.) Swansea av.
Kellogg, Emery C. (M. D.) Elm.

PIANO TUNER.

Eddy, John B., Warren rd., cor. Pearse.

POULTRY, ETC.

Barney, Frank I., Baptist.
Caswell, William, Bush rd. (P. O. Warren, R. I.)
Chace, Andrew, Chace av.
Chace, Lloyd E., Bark.
EVANS, BAILEY W. (The Ledge) Pearse, n. Wilbur av. (T.) See page 130.

Griffiths, William F., Providence rd.
Macomber, John W., Baptist.
Martin, J. Elbridge, Providence rd.

PROPRIETARY MEDICINES.

MAKER, WILLIAM H., Bush rd. (P. O. Warren, R. I.) See page 126.

PROVISIONS.

Cole Brothers, Maple.
Cummings, Delmar A., Locust (H.)
Easterbrooks, Geo. C., Jr., Mill (H.)
Phelps, Calvin W., Ocean Grove av. (T.)

REAL ESTATE.

GRAY, LEWIS S., Elm, cor. Swansea av. See page 4.

TELEPHONE COMPANY.

SOUTHERN MASSACHUSETTS, Exchange at Fall River. See page 14.

WHEELWRIGHTS.

Anthony, Franklin W., Milford.
Babcock, Hiram B., Swansea av.
Cummings, Levi L., Locust (H.)
FENNER, GEORGE W., Walker (N. S.) See page 128.
Gray, Richmond C., Swansea av.

SOUTHERN MASS. TEL. CO.—Continued from Page 14.

Rodman St. (7), Cornelius Sullivan
Rodman St. (175), J. F. Irving
Rodman St. (215), St. Pierre & Lanzon
Rodman St. (267), Patrick Burke
Rodman St. (286), J. Lomax & Co.
Rodman St. (971), John L. Burke
Rodman St. (1039), Eudore Dallarie
Rodman St. (1413), C. Ashworth
Second St. (186), Margaret A. Shiel
Snell St. (208), Alfred A. Howarth
So. Main St., cor. Spring, Higgins & Fraze
So. Main St. (5), United Cigar Stores Co.
So. Main St. (37), Old Colony St. Ry. Co.
So. Main St. (47), J. C. Brady
So. Main St. (83), Frank E. Chace
So. Main St. (169), The R. A. McWhirr Co.
So. Main St. (248), J. C. Brady
So. Main St. (314), E. W. Cantwell
So. Main St. (637), William Hardie
So. Main St. (754), C. A. A. Collet
So. Main St. (972), Dedrick & Co.
So. Main St. (1001), T. C. Murphy
So. Main St. (1030), E. S. Watts & Co.
So. Main St. (1414), Isaac U. Wood
So. Main St. (1745), Alfred Wilde
So. Main St. (1801), A. J. Brunelle
So. Main St. (1831), A. Bonneau
Spring St. (328), John T. Drea
So. Main St. (2175), J. Isherwood
So. Main St. cor. Slade, J. A. Normand
Stafford Rd. (127), E. S. Watts & Co.
Stafford Rd. (1083), Maplewood Pharmacy
Stafford Rd. (1569), Jas. B. Chace
Steamboat Wharf, John F. Murphy
Steep Brook, Fall River Golf Club
Stewart St. (12), John F. Creamer
Tecumseh St. (346), W. C. Hughes
Turner St., Enterprise Trans. Co.
Warren St. (345), J. J. Read
Warren St. (911), Jas. Holleran, Jr.
Washington St. (114), I. Ackerman
Webster St. (19), Joseph W. Buckley
William St. (70), Wm. Franklin
William St. (73), Edmond P. Talbot
Hortonville, Mass., D. A. Cummings
No. Tiverton, R. I., Roch Lavault, Michael Tierney
Portsmouth, R. I., Island Park
Pottersville, Mass., Synan & Eagan
Seaconnet Point, R. I., Seaconnet Hotel Co., West Island Club, E. L. Manchester
Somerset, Mass., Old Colony St. Ry. Co., Town Hall
Swansea, Mass., Swansea Town Farm, Swansea Town Hall
Swansea Centre, Mass., S. W. Eddy
Tiverton Four Corners, R. I., A. P. White
Touisset, Mass., Mabel E. Davis
Westport Harbor, Mass., Macomber Bros.

LOOK FOR THE BLUE BELL

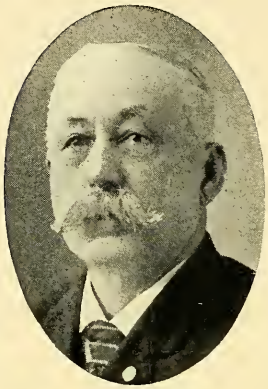

A. E. FOSS,
35 Hayden Row Street,
HOPKINTON, MASS.

B. W. CASWELL
27 Peirce Street,
MIDDLEBORO, MASS.

A. E. FOSS & CO.,

PUBLISHERS OF

RESIDENT AND BUSINESS

DIRECTORIES

—OF—

Abington, Rockland, Hanover, Norwell, Franklin, Bellingham, Wrentham, Plainville, Mansfield, Norton, Foxboro, Raynham, Hopkinton, Ashland, Upton, Carver, Halifax, Hanson, Plympton, Duxbury, Rochester, Wareham, Marion, Mattapoisett, Somerset, Dighton, Swansea, Dartmouth, Westport, Acushnet, and all Towns on Cape Cod, Mass. Also Tiverton, Portsmouth, Middletown and Little Compton, R. I.

PRICE - - - $1.50 EACH

FOR SALE BY

CHAS. J. LOMAS, 136 West 12th St., New York, N. Y.
B. W. CASWELL, 27 Peirce St., Middleboro, Mass.
BASS & CO., 423 Blue Hill Ave., Boston, Mass.

Home Office, 35 Hayden Rowe St., HOPKINTON, MASS.

RATES OF POSTAGE.

1st Class—Letters and all mail matter sealed so that it cannot be examined without breaking the seal, postage 2 cents per ounce or fraction, for United States and British Provinces (except Newfoundland.) At least one rate (2 cents) must be prepaid to insure forwarding. Postal cards, U. S. and British Provinces, 1 cent.

The use of the hand stamp for personal communications, as the stamping of a receipt, or credit on a bill of account, price list with prices added in writing, matter produced by the typewriter, constitutes matter first-class.

Letters and postal cards can be forwarded from one post office to another without additional prepayment of postage. All other matter can be forwarded at the request of the party addressed, when the postage will be collected on delivery.

2d Class—All newspaper and other periodical publications which are issued at stated intervals, and as frequently as four times a year, from a known office of publication and with a paid list of subscribers, rate 1 cent per pound and is for the benefit of publishers and news agents and of dealers only. Publications of this character can be mailed by the public at the rate of one cent for each four ounces or fraction; full prepayment of postage compulsory.

3d Class—Books (printed) circulars, labels, photographs, proof sheets and corrected proof sheets and MS. copy accompanying the same, blank checks, drafts, insurance policies and other legal papers, hand-bills, posters, and all matter of the same general character, rate 1 cent for each two ounces or fraction; full prepayment of postage compulsory. Seeds, cuttings, roots, bulbs, etc., may be forwarded in the mails for United States, with postage prepaid at 3d class rates, but matter of this nature for Canada must be prepaid at 4th class rates. The date of issue, name of the addressed, the name of the sender may be written on a circular, or the correction of a typographical error, without subjecting it to letter rate. Reproductions from Hectograph, Papyrograph, and Electric Pen may be sent through mails as 3d class matter. The limit of weight of packages of this class is 4 pounds, except in the case of single volumes of a book, to which there is no limit of weight.

4th Class—Patterns, address tags, bill heads, letter heads, playing cards, blotting paper bearing printed advertisements, merchandise, metals and all other matter not included in the first, second and third classes, rate 1 cent for each ounce or fraction. Full prepayment of postage compulsory. The limit of weight of packages of this class is 4 pounds. The sender may attach to such articles by tags or label any marks, numbers, names or letters for purpose of description.

Unmailable—All packages containing poisons, explosives, substances exhaling bad odor, liquids, (ardent, vinous, spirituous or malt) obscene matter of any description, dunning notices on postal cards, and all articles which from their nature are liable to damage the mails or injure any person handling the same cannot be forwarded in the mails.

MONEY ORDERS.

For Orders for sums not exceeding $2.50, 3 cents. $2.50 to $5.00, 5 cents; $5.00 to $10.00, 8 cents; $10.00 to $20.00, 10 cents; $20.00 to

$30.00, 12 cents; $30.00 to 40.00, 15 cents; $40.00 to $50.00, 18 cents; $50.00 to $60.00, 20 cents; $60.00 to $75.00, 25 cents; $75.00 to $100.00, 30 cents.

International Money Orders—$10.00 for 10 cents; $20.00, 20 cents; $30.00, 30 cents; $40.00, 40 cents; $50.00, 50 cents; $60.00, 60 cents; $70.00, 70 cents; $80.00, 80 cents; $90.00, 90 cents; $100.00, $1.00.

Special Delivery—A special stamp of the face value of 10 cents, attached to any article of mailable matter, in addition to the lawful postage of such article, entitles it to immediate delivery within the carrier delivery limit of any Free Delivery Post Office, and within one mile of any other post office in the United States. The law permits the delivery by mail of letters bearing *only* the Special Delivery Stamp, but the ordinary postage due will be collected of the addressee on delivery. Letters arriving from foreign countries and bearing United States Special Delivery Stamps are entitled to special delivery.

FOREIGN POSTAGE.

Canada Postal Treaty—By the conditions of this treaty, all packages of merchandise (heretofore excluded) addressed to Canada, if presented for mailing, in such form as to be capable of easy inspection, can be forwarded in the mails to the office of address, if postage is fully prepaid at the rate applicable to the same in the domestic mails. Such packages will be examined by the Canadian custom officials, and if the package contains dutiable matter, the amount of duty will be collected on delivery of package.

Mexico—Matter mailed in the United States addressed to Mexico is subject to same rules and conditions as if it were addressed for delivery in the United States, except that articles of merchandise, not sent as *bona fide* trade samples, are required to be sent by parcel post.

To Austria, Aden (Arabia), Argentine Republic, Belgium, Bermuda, Brazil, British Guiana, British India (Hindostan and Burmah), British New Guinea, Denmark, Egypt, France, French Colonies, Germany, Greenland, Great Britain, Greece, Hong Kong, Italy, Jamaica, Japan, Natal, Netherlands, Newfoundland, New South Wales, New Zealand, Norway, Patagonia, Persia, Portugal, Russia, Queensland, Servia, South Australia, Spain, Sweden, Switzerland, St. Croix, St. John, St. Thomas, Tasmania, Transvaal, Turkey, Victoria (Australia), West Australia—prepaid letters per 1-2 oz., 5 cents. postal cards, 2 cents; newspapers and books, 1 cent for 2 oz. or fraction. Articles of Merchandise, except *bona fide* trade samples, cannot be sent in mail to Foreign Countries, except they be prepaid at letter rate of postage. Limit of weight on samples, 8 3-4 ounces; limit of length, 12 inches; breadth, 8 inches; depth, 4 inches.

General Directions—Mail matter should be addressed legibly and completely, giving street and number, or box number, post office, and the name of the State in full; and to secure return in case of misdirection or non-delivery the name and address of the sender should be written or printed on the wrapper.

CENSUS OF MASSACHUSETTS.

1905.

Total, 3,003,680.

Name of Cities are printed in CAPITALS.

Barnstable Co.

Barnstable	4,336
Bourne	1,786
Brewster	739
Chatham	1,634
Dennis	1,998
Eastham	519
Falmouth	3,241
Harwich	2,291
Mashpee	317
Orleans	1,052
Provincetown	4,362
Sandwich	1,433
Truro	743
Wellfleet	958
Yarmouth	1,422
Total	26,831

Berkshire Co.

Adams	12,486
Alford	275
Becket	890
Cheshire	1,281
Clarksburg	1,200
Dalton	3,122
Egremont	721
Florida	424
Great Barrington	6,152
Hancock	434
Hinsdale	1,452
Lanesborough	845
Lee	3,972
Lenox	3,058
Monterey	444
Mount Washington	87
New Ashford	100
New Marlborough	1,209
NORTH ADAMS	22,150
Otis	534
Peru	268
PITTSFIELD	25,001
Richmond	601
Sandisfield	657
Savoy	549
Sheffield	1,782
Stockbridge	2,022
Tyringham	314
Washington	339
West Stockbridge	1,023
Williamstown	4,425
Windsor	513
Total	98,330

Bristol Co.

Acushnet	1,284
Attleborough	12,702
Berkley	931
Dartmouth	3,793
Dighton	2,070
Easton	4,909
Fairhaven	4,235
FALL RIVER	105,762
Freetown	1,470
Mansfield	4,245
NEW BEDFORD	74,362
North Attleborough	7,878
Norton	2,079
Raynham	1,662
Rehoboth	1,991
Seekonk	1,917
Somerset	2,294
Swansea	1,839
TAUNTON	30,967
Westport	2,867
Total	269,257

Dukes Co.

Chilmark	322
Cottage City	1,138
Edgartown	1,175
Gay Head	178
Gosnold	161
Tisbury	1,120
West Tidsbury	457
Total	4,551

Essex Co.

Amesbury	8,840
Andover	6,632
BEVERLY	15,223
Boxford	665
Danvers	9,063
Essex	1,790
Georgetown	1,840
GLOUCESTER	26,011
Groveland	2,401
Hamilton	1,646
HAVERHILL	37,830
Ipswich	5,205
LAWRENCE	70,050
LYNN	77,042
Lynnfield	797
Manchester	2,618
Marblehead	7,209
Merrimac	1,884
Methuen	8,676
Middleton	1,068
Nahant	922
Newbury	1,480
NEWBURYPORT	14,675
North Andover	4,614
Peabody	13,098
Rockport	4,447
Rowley	1,388
SALEM	37,627
Salisbury	1,622
Saugus	6,253
Swampscott	5,141
Topsfield	1,095
Wenham	924
West Newbury	1,405
Total	381,181

Franklin Co.

Ashfield	959
Bernardston	769
Buckland	1,500
Charlemont	1,002
Colrain	1,780
Conway	1,340
Deerfield	2,112
Erving	1,094
Gill	1,023
Greenfield	9,156
Hawley	448
Heath	356
Leverett	703
Leyden	408
Monroe	269
Montague	7,015
New Salem	672
Northfield	2,017
Orange	5,578
Rowe	533
Shelburne	1,515
Shutesbury	374
Sunderland	910
Warwick	527
Wendell	480
Whately	822
Total	43,362

Hampden Co.

Agawam	2,795
Blandford	746
Brimfield	894
Chester	1,366
CHICOPEE	20,191
East Longmeadow	1,327
Granville	865
Hampden	561
Holland	151
HOLYOKE	49,934
Longmeadow	964
Ludlow	3,881
Monson	4,344
Montgomery	259
Palmer	7,755
Russell	1,053
Southwick	1,048
SPRINGFIELD	73,540
Tolland	274
Wales	645
Westfield	13,611
West Springfield	8,101
Wilbraham	1,708
Total	196,013

Hampshire Co.

Amherst	5,313
Belchertown	2,088
Chesterfield	563
Cummington	740
Easthampton	6,808
Enfield	973
Goshen	277
Granby	747
Greenwich	475
Hadley	1,895
Hatfield	1,779
Huntington	1,451
Middlefield	399
NORTHAMPTON	19,957
Pelham	460
Plainfield	382
Prescott	322
Southampton	927

South Hadley	5,054
Ware	8,594
Westhampton	466
Williamsburg	1,943
Worthington	614
Total	62,227

Middlesex Co.

Acton	2,089
Arlington	9,668
Ashby,	865
Ashland	1,597
Ayer	2,386
Bedford	1,208
Belmont	4,360
Billerica	2,843
Boxborough	324
Burlington	588
CAMBRIDGE	97,434
Carlisle	523
Chelmsford	4,254
Concord	5,421
Dracut	3,537
Dunstable	412
EVERETT	29,111
Framingham	11,548
Groton	2,253
Holliston	2,663
Hopkinton	2,585
Hudson	6,217
Lexington	4,530
Lincoln	1,122
Littleton	1,219
LOWELL	94,889
MALDEN	38,037
MARLBOROUGH	14,073
Maynard	5,811
MEDFORD	19,686
MELROSE	14,295
Natick	9,609
NEWTON	36,827
North Reading	903
Pepperell	3,268
Reading	5,682
Sherborn	1,379
Shirley	1,692
SOMERVILLE	69,272
Stoneham	6,332
Stow	1,027
Sudbury	1,159
Tewksbury	4,415
Townsend	1,772
Tyngsborough	768
Wakefield	10,268
WALTHAM	26,282
Watertown	11,258
Wayland	2,220
Westford	2,413
Weston	2,091
Wilmington	1,670
Winchester	8,242
WOBURN	14,402
Total	608,499

Nantucket Co.

Nantucket	2,930
Total	2,930

Norfolk Co.

Avon	1,901
Bellingham	1,686
Braintree	6,879
Brookline	23,436
Canton	4,702
Cohasset	2,727
Dedham	7,774
Dover	636
Foxborough	3,364
Franklin	5,244
Holbrook	2,509
Hyde Park	14,510
Medfield	3,314
Medway	2,650
Millis	1,252
Milton	7,054
Needham	4,284
Norfolk	1,089
Norwood	6,731
Plainville	1,300
QUINCY	28,076
Randolph	4,034
Sharon	2,085
Stoughton	5,959
Walpole	4,003
Wellesley	6,189
Westwood	1,136
Weymouth	11,585
Wrentham	1,428
Total	167,537

Plymouth Co.

Abington	3,981
Bridgewater	6,754
BROCKTON	47,794
Carver	1,410
Duxbury	2,028
East Bridgewater	3,169
Halifax	494
Hanover	2,176
Hanson	1,490

Hingham	4,819
Hull	2,060
Kingston	2,205
Lakeville	912
Marion	1,029
Marshfield	1,763
Mattapoisett	1,180
Middleborough	6,888
Norwell	1,534
Pembroke	1,261
Plymouth	11,119
Plympton	514
Rochester	1,181
Rockland	6,287
Scituate	2,597
Wareham	3,660
West Bridgewater	2,006
Whitman	6,521
Total	127,932

Suffolk Co.

BOSTON	595,380
CHELSEA	37,289
Revere	12,659
Winthrop	7,034
Total	652,362

Worcester Co.

Ashburnham	1,851
Athol	7,197
Auburn	2,006
Barre	2,558
Berlin	906
Blackstone	5,786
Bolton	762
Boylston	649
Brookfield	2,388
Charlton	2,089
Clinton	13,105
Dana	763
Douglas	2,120
Dudley	3,818
FITCHBURG	33,021
Gardner	12,012
Grafton	5,052
Hardwick	3,261
Harvard	1,077
Holden	2,640
Hopedale	2,048
Hubbardston	1,205
Lancaster	2,406
Leicester	3,414
Leominster	14,297
Lunenburg	1,293
Mendon	922
Milford	12,105
Millbury	4,631
New Braintree	477
Northborough	1,947
Northbridge	7,400
North Brookfield	2,617
Oakham	519
Oxford	2,927
Paxton	444
Petersham	855
Phillipston	442
Princeton	907
Royalston	903
Rutland	1,713
Shrewsbury	1,866
Southborough	1,931
Southbridge	11,000
Spencer	7,121
Sterling	1,315
Sturbridge	1,974
Sutton	3,173
Templeton	3,783
Upton	2,024
Uxbridge	3,881
Warren	4,300
Webster	10,018
Westborough	5,378
West Boylston	1,571
West Brookfield	1,384
Westminster	1,348
Winchendon	5,933
WORCESTER	128,135
Total	362,668

Business Directory of Out-of-Town Patrons

AGRICULTURAL IMPLEMENTS AND SEEDS.

FIELD, PRESBURY CO., 13 to 17 Broadway, Taunton. See page 88.
PEARSE, W. G. & CO., 129 to 135 Second, Fall River. See foot lines.
PIERCE HARDWARE CO., 8 Union blk., Taunton. See front cover.
WILLIAMS, FRANKLIN D., 50 Weir, Taunton. See page 9.

APOTHECARIES.

BARKER, A. J. CO., 17-19 Main, Taunton. See head lines.
HICKS, C. A. DR., 17 No. Main, Fall River. See head lines.
RIPLEY'S QUALITY DRUG STORE, 19 City sq., Taunton. See front cover.
Smith, Samuel J., No. Main, opp. Library, Fall River.
WILCOX, GEO. T., 156 No. Main, Fall River. See front cover.

ARCHITECTS AND DRAUGHTSMEN.

CORBETT, EDWARD M., 70 Bedford, Fall River. See back cover.
DARLING, JOSEPH M., 56 No. Main, Fall River. See page 28.

ART GOODS, BOOKS, ETC.

BROWN, E. S. CO., North Main, Fall River. See head lines.

ARTISTS' MATERIALS.

GAY'S STUDIO, 44 No. Main, Fall River. See page 5.
HUTCHINSON, W. J., 154 Second, Fall River. See foot lines.
WILCOX, GEO. T., 156 No. Main, Fall River. See front cover.

AUCTIONEERS.

GREENE & SON, 40 Bedford, Fall River. See page 12.
PRITCHARD, WILLIAM, 130 So. Main, Fall River. See page 57.

AUTOMOBILES.

BROWNELL & BURT, 10 Washington, Taunton. See front cover.
CARLOW AUTOMOBILE CO., 57 to 59 Weir, Taunton. See head lines.

AUTOMOBILE GARAGE.

CARLOW AUTOMOBILE CO., 57 to 59 Weir, Taunton. See head lines.

BANKS.

BRISTOL COUNTY NATIONAL, 43 City Square, Taunton. See page 8.
CITIZENS' SAVINGS, So. Main, cor. Bedford, Fall River. See page 15.
DURFEE, B. M. C., SAFE DEPOSIT & TRUST CO., 80 No. Main, Fall River. See colored page iii.
FALL RIVER FIVE CENTS SAVINGS, 79 No. Main, Fall River. See page 13.
FALL RIVER NATIONAL, 59 No. Main, Fall River. See colored page i.
FALL RIVER SAVINGS, 141 No. Main, Fall River. See page 15.
INDUSTRIAL TRUST CO., 45 Westminster, Providence. See page 12.
MASSASOIT-POCASSET, Fall River. See colored page ii.
TAUNTON SAVINGS, 9 City Square, Taunton. See page 8.
UNION SAVINGS, 14 So. Main, Fall River. See page 13.
RHODE ISLAND HOSPITAL TRUST CO., Providence. See colored page iv.

BASEBALL GOODS AND FISHING TACKLE.

FIELD, PRESBURY CO., 13 to 17 Broadway, Taunton. See page 88.
PIERCE HARDWARE CO., 8 Union blk., Taunton. See front cover.

BLOCK AND SHEAVE MANUFACTURER.

BURNS, A. F., 442 Davol, Fall River. See page 4.

BOOTS, SHOES AND RUBBERS.

BROWN, E. S. CO., North Main, Fall River. See head lines.

BUSINESS SCHOOL.

Bristol County, 43 City Square, Taunton.

CAMERAS AND KODAKS.

BARKER, A. J. CO., 17-19 Main, Taunton. See head lines.
PIERCE HARDWARE CO., 8 Union blk., Taunton. See front cover.

CARPENTERS AND BUILDERS.

SHERMAN & BERUBE, 14 No. Eighth, Fall River. See page 20.
WILLIAMS, FRANKLIN D., 50 Weir, Taunton. See page 9.

CARRIAGES AND SLEIGHS.

BROWNELL & BURT, 10 Washington, Taunton. See front cover.

CIGARS, TOBACCO AND SMOKERS' ARTICLES.

COFFEY, M. T. CO., 7 Granite blk., Fall River. See head lines

CIVIL ENGINEERS AND SURVEYORS.

CORBETT, EDWARD M., 70 Bedford, Fall River. See back cover.

WOLSTENHOLME & BUFFINTON, 22 Bedford, Fall River. See back cover.

CLAPBOARDS, MOULDINGS, SASHES AND BLINDS.

ALLEN, FRANK L., LUMBER CO., cor. So. Main, n. Mill, Fall River. See page 31.

BORDEN COOK & CO., 650 Davol, Fall River. See back cover.

BORDEN, GUINEY & KENDALL CO., 499 Rodman, Fall River. See front cover.

PROSSER, WILLIAM & SON, 943 Pleasant, Fall River. See page 32.

SANDERS, CLINTON V., 68 Weir, Taunton. See page 3.

SKINNER, A. HOMER, 78 Sixth, Fall River. See page 4.

CLOTHING, ETC.

BESSE-RUSSELL CO., 132 to 136 So. Main, Fall River. See head lines.

McKEOWN, J. F., 10 No. Main, Fall River. See head lines.

WORDELL & McGUIRE CO., 81 to 89 Pleasant, Fall River. See head lines.

CLOTHING DYERS AND CLEANERS.

ODAMS & CO., 20 Cohannet, Taunton. See back cover.

COAL, ETC.

STAPLES COAL CO., Crocker Bldg., City Square, Taunton. See inside back cover.

COFFEE ROASTERS AND SPICE GRINDERS.

ALLEN, SLADE & CO., Bedford, Second and Market Sq., Fall River. See page 11.

COMMISSION MERCHANTS.

ALLEN, SLADE & CO., Bedford, Second and Market Sq., Fall River. See page 11.

DENTIST.

SEARS, GEORGE DR., 231 So. Main, Fall River. See page 3.

DEPARTMENT STORES.

BROWN, E. S. CO., North Main, Fall River. See head lines.
DORAN, M. J. CO., 105 So. Main, Fall River. See page 6.
SKINNER, N. H. CO., 66-68 Main, Taunton. See page 2.
TROY STORE, THE, Fourth and Pleasant, Fall River. See foot lines.
McWHIRR, R. A. CO., 165 to 193 So. Main, Fall River. See back cover.

DEPUTY SHERIFF.

PRITCHARD, WILLIAM, 130 So. Main, Fall River. See page 57.

DIAMONDS, JEWELRY AND SILVERWARE

STEBBINS & LAKE, Fall River. See back cover.
WOOD, J. H. & CO., 139 So. Main, Fall River. See foot lines.

DIRECTORIES.

FOSS, A. E. & CO., 35 Hayden Row, Hopkinton. See page 167.

DISEASES OF EYE, EAR, NOSE AND THROAT.

BAKER, H. B. DR., 59 Main, Taunton. See page 89.

DRY AND FANCY GOODS.

BROWN, E. S. CO., North Main, Fall River. See head lines.
DORAN, M. J. CO., 105 So. Main, Fall River. See page 6.
Higgins & Fraze, cor. Spring and So. Main, Fall River.
SKINNER, N. H. CO., 66-68 Main, Taunton. See page 2.
Thomas, E. A. & Co., 77-79 Main, Taunton.
TROY STORE, THE, Fourth and Pleasant, Fall River. See foot lines.

ELECTRICAL GOODS.

PIERCE HARDWARE CO., 8 Union blk., Taunton. See front cover.
Potter & Earle, 158 No. Main, Fall River.

FERTILIZERS.

COBB, BATES & YERXA, 1 and 2 City Square, Taunton. See page 74.

FURNITURE AND CARPETS.

BROWN, E. S. CO., North Main, Fall River. See head lines.
McWHIRR, R. A. CO., 165 to 193 So. Main, Fall River. See back cover.
REED, N. R. CO., 24 Winthrop, Taunton. See front cover.
SKINNER, N. H. CO., 66-68 Main, Taunton. See page 2.

FURNITURE AND PIANO MOVING.

TAUNTON TEAMING CO., 18 High, Taunton. See page 9.

GENTS' FURNISHING GOODS.

BESSE-RUSSELL CO., 132 to 136 So. Main, Fall River. See head lines.
BROWN, E. S. CO., North Main, Fall River. See head lines.
McKEOWN, J. F., 10 No. Main, Fall River. See head lines.
WORDELL & McGUIRE CO., 81 to 89 Pleasant, Fall River. See head lines.

GLASS WARE, CROCKERY, ETC.

BROWN, E. S. CO., North Main, Fall River. See head lines.

GROCERIES.

ALLEN, SLADE & CO., Bedford, Second and Market Sq., Fall River. See page 11.
COBB, BATES & YERXA, 1 and 2 City Square, Taunton. See page 74.

HARDWARE, ETC.

FIELD, PRESBURY CO., 13 to 17 Broadway, Taunton. See page 88.
PIERCE HARDWARE CO., 8 Union blk., Taunton. See front cover.

HARNESS, BLANKETS, ETC.

BROWNELL & BURT, 10 Washington, Taunton. See front cover.
PEARSE, W. G. & CO., 129 to 135 Second, Fall River. See foot lines.

HAY, GRAIN AND STRAW.

TAUNTON TEAMING CO., 18 High, Taunton. See page 9.

HEATING AND PLUMBING.

PARK, W. R. & SON, 19 Court, Taunton. See page 10.
WHITMARSH, I. F., 64 Weir, Taunton. See page opp. inside back cover.

HOUSE FURNISHERS.

Glenwood Furnishing Co., Main, Taunton.
McWHIRR, R. A. CO., 165 to 193 So. Main, Fall River. See back cover.
REED, N. R. CO., Winthrop, Taunton. See front cover.

INSURANCE.

GREENE, WILLIAM S., 40 Bedford, Fall River. See page 12.
Slade, John P. & Son, 57 No. Main, Fall River.
TALLMAN, J. R., Bristol County Bank Bldg., Taunton. See page 8.

INTERIOR DECORATORS.

DAVIS, H. L. CO., 36 Main, Taunton. See foot lines.

IRON, STEEL, ETC.

Congdon, Carpenter & Co., 58-62 and 68 Fourth, Fall River.
PIERCE HARDWARE CO., 8 Union blk., Taunton. See front cover.

LACE CURTAINS, PORTIERES, ETC.

DAVIS, H. L. CO., 36 Main, Taunton. See foot lines.

LAWYERS.

AUSTIN, FREDERICK E., Room 24, Taylor Bldg., Taunton. See page 86.
COUGHLIN, RICHARD P., Room 21, Taylor Bldg., Taunton. See page 86.
FOX, WILLIAM H. & FRANK B., Crocker Bldg., Taunton. See page 87.
Jennings, Morton & Brayton, 23 So. Main, Fall River.
KELLEY, WILLIAM E., 22 Taylor Bldg., Taunton. See page 87.
REED, SILAS D., 23 Taylor Bldg., Taunton. See page 86.
Slade & Borden, 57 No. Main, Fall River.
SWIG, LOUIS, 6 and 7 Crocker Bldg., Taunton. See page 87.
WASHBURN, CHARLES G., 5 Main, Taunton. See page 87.
WEEKS, ALVIN G., 17 Granite Blk., Fall River. See page 28.

LIME, CEMENT AND BRICK.

STAPLES COAL CO., 35 City Square Taunton. See inside back cover.
TAUNTON TEAMING CO., 18 High, Taunton. See page 9.

LUMBER, ETC.

ALLEN, FRANK L., LUMBER CO., cor. So. Main, n. Mill, Fall River. See page 31.
BORDEN COOK & CO., 650 Davol, Fall River. See back cover.
BORDEN, GUINEY & KENDALL CO., 499 Rodman, Fall River. See front cover.
PROSSER, WILLIAM & SON, 943 Pleasant, Fall River. See page 32.
SANDERS, CLINTON V., 68 Weir, Taunton. See page 3.
SKINNER, A. HOMER, 78 Sixth, Fall River. See page 4.

MARBLE AND GRANITE WORKS.

DRAPER, J. E., 302 New Boston rd., Fall River. See foot lines.

LORD & RICHARDS, 563 Pleasant, Fall River. See page 27.

POWERS, JOHN T. & CO., Prospect, Fall River. See page 31.

Reagan, J. F., 292 Washington, Taunton.

SULLIVAN, JOHN B. & SON, 129 to 133 Washington, Taunton. See page 10.

MASS. DISTRICT POLICE OFFICER.

HODGES, ALFRED B., 1 Broadway, Taunton. See page 74.

MERCANTILE AGENCY.

BRISTOL COUNTY, 11-12 Crocker Bldg., Taunton; 12 City Theatre Bldg., Brockton; and 14 Five Cents Savings Bank bldg., New Bedford. See page 74.

MILLINERY GOODS.

BROWN, E. S. CO., No. Main, Fall River. See head lines.

DORAN, M. J. CO., 105 So. Main, Fall River. See page 6.

MONUMENTS, TABLETS, HEADSTONES, ETC.

DRAPER, J. E., 302 New Boston rd., Fall River. See foot lines.

LORD & RICHARDS, 563 Pleasant, Fall River. See page 27.

POWERS, JOHN T. & CO., Prospect, Fall River. See page 31.

SULLIVAN, JOHN B. & SON, 129 to 133 Washington, Taunton. See page 10.

NOTARY PUBLIC AND JUSTICES OF THE PEACE.

KELLEY, WILLIAM E., 22 Taylor Bldg., Taunton. See page 87.

PRITCHARD, WILLIAM, 16 Hudner's Bldg., Taunton. See page 57.

WEEKS, ALVIN G., 17 Granite Blk., Fall River. See page 28.

OSTEOPATHY PHYSICIANS.

POOLE, I. CHARLES (D. O.) 292 Pine, Fall River. See page 28.

POOLE, MARGARET M. (D. O.) 292 Pine, Fall River. See page 28.

PAINTS, OILS, WALL PAPER, ETC.

FIELD, PRESBURY CO., 13 to 17 Broadway, Taunton. See page 88.

PEARSE, W. G. & CO., 129 to 135 Second, Fall River. See foot lines.

PIERCE HARDWARE CO., 8 Union Blk., Taunton. See front cover.

SANDERS, CLINTON V., 68 Weir, Taunton. See page 3.

WILLIAMS, FRANKLIN D., 50 Weir, Taunton. See page 9.

PHOTOGRAPHER.

GAY'S STUDIO, 44 No. Main, Fall River. See page 5.

PICTURE FRAMES AND ROOM MOULDINGS.

DAVIS, H. L. CO., 36 Main, Taunton. See foot lines.

HUTCHINSON, WM. J., 154 Second, Fall River. See foot lines.

PLANING, BAND AND SCROLL SAWING.

TAUNTON PLANING MILL CO., 1 Hill, cor. Weir, Taunton. See back cover.

PRINTERS.

LAKEVIEW PRESS, Irving, So. Framingham. See page 189.

LIBRARIES.

Fall River, North Main, Fall River.
Taunton, Pleasant, Taunton.

PUBLISHERS.

FOSS, A. E. & CO., 35 Hayden Row, Hopkinton. See page 122.

LAKEVIEW PRESS, Irving, So. Framingham. See page 189.

REAL ESTATE.

Buffinton, Benjamin, 40 Bedford, Fall River.

PRITCHARD, WILLIAM, Hudner's Bldg., Taunton. See page 57.

RUG MANUFACTURER.

TAUNTON RUG CO., 8 Cohannet Ct., Taunton. See front cover.

SHINGLES, LATHS, DOORS, ETC.

ALLEN, FRANK L., LUMBER CO., cor. So. Main, n. Mill, Fall River. See page 31.
BORDEN COOK & CO., 650 Davol, Fall River.. See back cover.
BORDEN, GUINEY & KENDALL CO., 499 Rodman, Fall River. See front cover.
PROSSER, WILLIAM & SON, 943 Pleasant, Fall River. See page 32.
SANDERS, CLINTON V., 68 Weir, Taunton. See page 3.
SKINNER, A. HOMER, 78 Sixth, Fall River. See page 4.
TAUNTON PLANING MILL CO., 1 Hill, cor. Weir, Taunton. See back cover.

SHIP AND BLACKSMITH.

BURNS, A. F., 442 Davol, Fall River. See page 4.

STAIR BUILDERS.

SHERMAN & BERUBE, 14 No. Eighth, Fall River. See page 20.
TAUNTON PLANING MILL CO., 1 Hill, cor. Weir, Taunton. See back cover.

STATIONERY, ETC.

BARKER, A. J. CO., 17-19 Main, Taunton. See head lines.

STOVES AND RANGES.

REED, N. R. CO., 24 Winthrop, Taunton. See front cover.
WHITMARSH, I. F., 64 Weir, Taunton. See page opp. inside back cover.

TEAMING AND JOBBING.

TAUNTON TEAMING CO., 18 High, Taunton. See page 9.

TEA AND COFFEE.

GRAND UNION TEA CO., 160 So. Main, Fall River. See foot lines.

TROY STORE
4th and Pleasant Sts.
Largest and most complete Department Store in Fall River. All Departments connected with Bell Telephones.

A. J. Barker Co.
PRESCRIPTION PHARMACISTS.
Established 1849 at the sign of the Golden Eagle.
Bring your prescriptions to us. We have been doing reliable, conscientious prescription work for 60 years.
TAUNTON, MASS.

TELEPHONE COMPANY.

SOUTHERN MASSACHUSETTS, 101 Milk, Boston. See page 14.

TINSMITH.

WILCOX, D. T., 40 Granite, Fall River. See page 28.

TRUNKS, BAGS, ETC.

BROWN, E. S. CO., No. Main, Fall River. See head lines.

TURF GOODS, ETC.

PEARSE, W. G. & CO., 129 to 135 Second, Fall River. See foot lines.

UNDERTAKERS, FUNERAL DIRECTORS AND EMBALMERS

BUFFINTON, H. B., 11 Broadway, Taunton. See foot lines.
FAHEY, JOHN D., 31-33 Cohannet, Taunton. See page 120.
FITZGERALD & DALY, 12 Broadway, Taunton. See front cover.
MILBANK, E., 105 Main, Taunton. See page 120.
WASHBURN'S UNDERTAKING ROOMS, M. H. Farley, Successor, 13 Main, Taunton. See front cover.

VETERINARY SURGEON.

WALKER, A. G. DR., 39 Cohannet, Taunton. See page 10.

WALL PAPER, ETC.

DAVIS, H. L. CO., 36 Main, Taunton. See foot lines.

WATCHMAKERS AND JEWELERS.

STEBBINS & LAKE, Fall River. See back cover.
WOOD, J. H. & CO., 139 So. Main, Fall River. See foot lines.

W. G. Pearse & Co., 129 to 135 Second St., FALL RIVER, MASS.
Harness, Horse Boots, Turf Goods, etc.

INDEX TO ADVERTISERS

SOMERSET, DIGHTON AND SWANSEA.

Anchor Color and Gum Works, Dighton..... 76
Andrews, D. D., grocer, Dighton..... 82
Audet, Euchariste. C., carpenter and builder, Swansea.... 128

Baker, D. F., cows, etc., Hortonville..... 121
Ballou, H. L., automobiles, etc., No. Dighton..... 82
Bowker, J. Wesley, M. D., Somerset..... 35
Briggs, A. M., traveling demonstrator, Dighton..... 77
Briggs, John P., blacksmith, Dighton..... 85
Buffington, John C., mason and contractor, Swansea..... 124
Buffinton, Rowland G., fancy poultry, Somerset..... 20
Buffinton, Thomas H., cattle dealer, Somerset..... 18
Butler, Lester E., M. D., Dighton..... 92

Chace, F. C., prop. Riverview Farm, So. Somerset, P. O. Swansea 22
Chace, John F., general contractor, Swansea..... 127
Crowell, R. H., provisions, Somerset..... 19
Crowell, W. N., contractor and builder, Pottersville..... 16

Dagenais, Joseph, blacksmith and wheelwright, Somerset, P. O. Swansea..... 22
Davis, J. L., ice cream, Touisset..... 130
Dighton Nursery Company, Dighton..... 78

Evans, Bailey W., poultry and eggs, Touisset..... 130

Fenner, George W., wheelwright and carriage painter, No. Swansea 128

Gardner, Arnold D., deputy sheriff, Swansea..... 124
Gray, L. S., real estate and auctioneer, Swansea..... 4

Hathaway, Howard P., carpenter and builder, Dighton... 81
Hathaway, Lester T., eggs, etc., Dighton..... 80
Hayes, Charles W., ice, etc., No. Dighton..... 73
Horton, H. L., wood sawing, etc., Dighton..... 88
Hunt, William L., carpenter and builder, Swansea..... 121

King, H. S. & Son, milk and poultry, Pottersville, P. O. Swansea 23

Lincoln, E. P., horses and cows, Dighton..... 80

Maker, W. H. & Co., household remedies, No. Swansea... 126
Miller, J. H., raw hides and furs, Somerset..... 32

Negus, B. W., oysters, clams, etc., Touisset..... 130

O'Malley, John, tiles, mantles, etc., Somerset..... 20
Ormerod, Charles, milk, Swansea..... 128

Peirce, C., florist, Dighton..... 77
Peirce, C. S., provisions, Somerset..... 27
Phillips, Geo. H., boat builder, Dighton..... 73

Ray, Eben A., painter and paperhanger, Somerset..... 19

Sherman, Walter E., fish, Somerset P. O. Swansea..... 32
Sherman & Berube, carpenters and builders, Somerset.... 20
Simmons, L. L., coal, livery stable, etc., Somerset..... 24
Smith, Charles H., carriage painter, Dighton..... 114
Southern Massachusetts Telephone Co..... 14
Stansfield, Clarence W., M. D., Somerset..... 63

Thornley, John H., plumber, No. Dighton..... 82
Tompkins, George H., contractor and builder, Pottersville 24
Tompkins, J. G., ice, etc., Dighton..... 76
Traynor Brothers, market gardeners, P. O. Swansea..... 16

Young, Elmer D., contractor and builder, Swansea..... 126

Walker, Geo. H., florist, No. Dighton..... 88
Whitmarsh, Forrest A., market gardener, Dighton..... 80

OUT OF TOWN PATRONS.

Allen, Frank L., Lumber Co., Fall River..... 31
Allen, Slade & Co., wholesale grocers, Fall River..... 11
Austin, Frederick E., lawyer, Taunton..... 86

Baker, H. B. Dr., diseases of eye, ear, nose and throat, Taunton 89
Barker, A. J. Co., apothecaries, Taunton .....Head lines
Besse-Russell Co., clothing, etc., Fall River.....Head lines
Borden Cook & Co., lumber, etc., Fall River.....Back cover
Borden, Guiney & Kendall Co., lumber, Fall River..Front cover
Bristol County Mercantile Agency, Taunton, Brockton and New Bedford..... 74
Bristol County National Bank, Taunton..... 8
Brown, E. S. Co., dry goods, furniture, etc., Fall River .....Head lines
Brownell & Burt, carriages, Taunton.....Front cover
Buffinton, H. B., embalmer and funeral director, Taunton .....Foot lines
Burns, A. F., ship and blacksmith, Fall River..... 4

Carlow Automobile Co., Taunton.....Head lines
Citizens' Savings Bank, Fall River..... 15
Cobb, Bates & Yerxa, grocers, Taunton..... 74
Coffey, M. T. Co., cigars, tobacco, etc., Fall River....Head lines
Corbett, Edward M., civil engineer, Fall River.....Back cover
Coughlin, Richard P., lawyer, Taunton..... 86

Darling, Joseph M., architect, Fall River..... 28
Davis, H. L. Co., wall paper, etc., Taunton.....Foot lines
Doran, M. J. Co., dry goods, etc., Fall River..... 6
Draper, J. E., marble and granite, Fall River.....Foot lines
Durfee, B. M. C., Safe Deposit & Trust Co., Fall River
.....Colored page iii

Fahey, John D., undertaker and embalmer, Taunton..... 120
Fall River Five Cents Savings Bank, Fall River..... 13
Fall River Savings Bank, Fall River..... 15
Fall River National Bank, Fall River.....Colored page i
Farley, Milton H., undertaker, Taunton.....Front cover
Field, Presbury Co., hardware, etc., Taunton..... 88
Fitzgerald & Daly, embalmer and funeral director, Taunton .....Front cover
Foss, A. E. & Co., publishers, Hopkinton..... 167
Fox, William H. & Frank B., lawyers, Taunton..... 87

Gay's Studio, art photographer, Fall River..... 5
Grand Union Tea Co., teas and coffees, Fall River....Foot lines
Green & Son, auctioneers, Fall River..... 12
Green, William S., insurance, Fall River..... 12

Hicks, C. A. Dr., apothecary, Fall River.....Head lines
Hodges, Alfred B., Mass. district police officer, Taunton.. 74
Hutchinson, William J., pictures and frames, Fall River
.....Foot lines

Industrial Trust Co., Providence..... 12

Kelley, William E., lawyer, Taunton..... 87
Lord & Richards, marble and granite, Fall River..... 27

Massasoit-Pocasset National Bank, Fall River..Colored page ii
McKeown, J. F., clothing, etc., Fall River.....Head lines
Milbank, E., embalmer and funeral director, Taunton.... 120
McWhirr, R. A. Co., department store, Fall River....Back cover

Odams & Co., dyers, Taunton.....Back cover

Park, W. R. & Son, plumbers, Taunton..... 10
Pearse, W. G. & Co., agricultural implements, Fall River
.....Foot lines
Pierce Hardware Co., The, Taunton.....Front cover
Poole, I. Chester, D. O., osteopathic physician, Fall River 28

Poole, Margaret M., D. O., osteopathic physician, Fall River 28
Powers, John T. & Co., marble and granite, Fall River.... 31
Pritchard, William, deputy sheriff, Fall River..... 57
Prosser, William & Son, doors, sashes, etc., Fall River.... 32

Reed, N. R. Co., furniture, etc., Taunton.....Front cover
Reed, Silas D., lawyer, Taunton..... 86
Rhode Island Hospital Trust Co., Providence...Colored page iv
Ripley's Quality Drug Store, Taunton.....Front cover

Sanders, Clinton V., lumber, etc., Taunton..... 3
Sears, George Dr., dentist, Fall River..... 3
Sherman & Berube, carpenters and builders, Fall River.. 20
Skinner, A. Homer, lumber, Fall River..... 4
Skinner, N. H. Co., department store, Taunton..... 2
Southern Massachusetts Telephone Co., Boston..... 14
Staples Coal Co., Taunton.....Inside back cover
Stebbins & Lake, jewelers, Fall River.....Back cover
Sullivan, John B. & Son, granite and marble, Taunton... 10
Swig, Louis, lawyer, Taunton..... 87

Tallman, J. R., insurance, Taunton..... 84
Taunton Planing Mill Co., Taunton.....Back cover
Taunton Rug Co., Taunton.....Front cover
Taunton Savings Bank, Taunton..... 8
Taunton Teaming Co., hay, grain, etc., Taunton..... 9
Troy Store, department store, Fall River.....Foot lines

Union Savings Bank, Fall River..... 13

Walker, A. G. Dr., veterinarian, Taunton..... 10
Washburn, Charles G., lawyer, Taunton..... 87
Washburn's Undertaking Establishment, M. H. Farley, Successor, Taunton.....Front cover
Weeks, Alvin G., lawyer, Fall River..... 28
Whitmarsh, I. F., plumbing, heating, etc., Taunton .....Opp. inside back cover
Wilcox, D. T., tinsmith, Fall River..... 28
Wilcox, Geo. T., druggist, Fall River.....Front cover
Williams, Franklin D., contractor and builder, Taunton.. 9
Wolstenholme & Buffinton, civil engineers, Fall River .....Back cover
Wood, J. H. & Co., watchmakers ad jewelers, Fall River .....Foot lines
Wordell & McGuire Co., clothing, etc., Fall River....Head lines

Printing

of all
kinds
at

Reasonable Prices . . .

at the

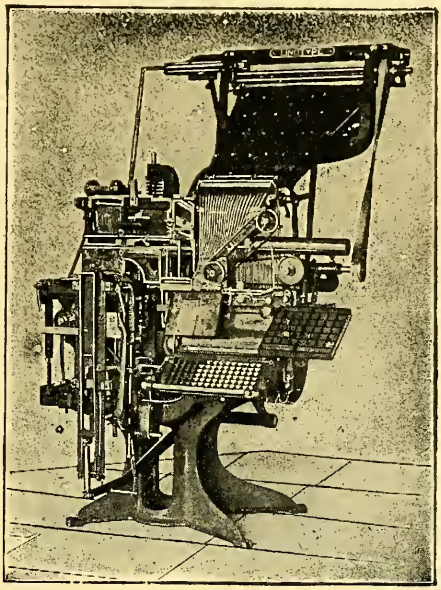

LAKEVIEW PRESS, South Framingham, Mass.

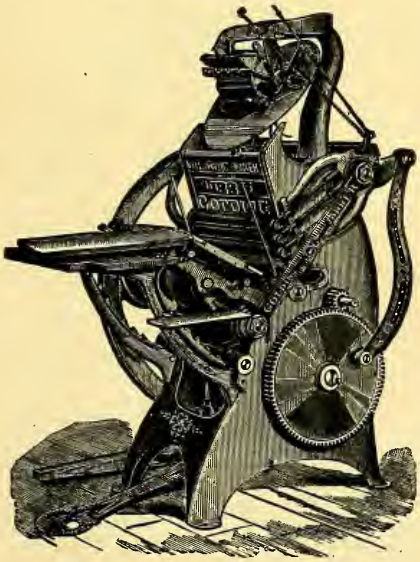

Blank Books
Library Catalogues
Posters
Wedding Stationery
Ball Printing
Society Printing
Bill Heads
Letter Heads
Envelopes,
Business Cards, Etc.

974.485
S054
APGS
1988

Established 1855 **Established 1855**

I. F. WHITMARSH

Plumbing, Heating, Sheet Metal Work

PIPE, FITTINGS, VALVES, PUMPS

PIPE WORK OF ALL KINDS

Plumbing and Heating of Homes

A SPECIALTY

BATH ROOM FIXTURES

WE SELL AND INSTALL

Richmond Steam and Water Heaters

Agent for

"Household" Stoves

RANGES

—AND—

FURNACES

Sheet Metal Work
Tin and Copper Roofing
Conductor Pipe and Gutters

Our Tin Shop is equipped with Machines to do HEAVY SHEET METAL WORK.

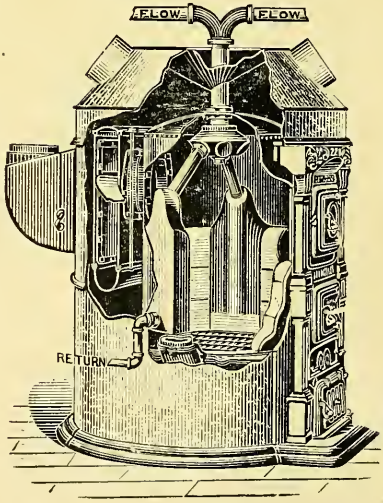

64 Weir Street, = = = = = TAUNTON

TELEPHONES—Office and Shops, 455-1 Residence, 455-2.

TAUNTON PUBLIC LIBRARY
a32872001870009b

ESTABLISHED 1888

STAPLES COAL CO.

TAUNTON, MASS.

FAMILY

!

AMERICAN PORTUGUESE GENEALOGICAL AND HISTORICAL SOCIETY, INC.

ODAMS & CO. Expert Dyers, Steam, Dry and Naphtha Cleansers
20 Cohannet Street, TAUNTON, MASS.

WOLSTENHOLME & BUFFINTON
Civil Engineers and Land Surveyors
M. Am. Soc. C. E.
22 Bedford Street, FALL RIVER, MASS.
TELEPHONE: Office and Residences
Blue Printing Patent Office Drawings

STEBBINS & LAKE
52 North Main Street, FALL RIVER, MASS.
Diamonds, Jewelry, Silverware, Cut Glass, Optical Goods, Fountain Pens
Watches and Clocks a Specialty
LOWEST PRICES FOR RELIABLE GOODS
Engraving and Fine Repairing
TELEPHONE CONNECTION

COOK BORDEN & CO.
Wholesale and Retail Dealers in
LUMBER
Specialties: HARD PINE and CYPRESS
STEAM PLANING AND SAW MILL
Manufacturers of Gutters, Greenhouse Sash, Mouldings, Brackets, Columns, Etc.
650 Davol Street, FALL RIVER

WM. P. CROWLEY, President ALLEN E. PADELFORD, Treasurer
TAUNTON PLANING MILL CO.
MANUFACTURERS OF
Builders' Finish Door and Window Frames
Band and Scroll Sawing, Turning, Cabinet and Stair Work,
Mouldings and Woodwork of every description.
Telephone Connection. 1 Hill Street, cor. Weir, Taunton, Mass.

OFFICE ESTABLISHED 1871
All plans and notes of I. C. BURGESS and THOMAS KIERAN and E. I. MARVELL
EDWARD M. CORBETT
Civil Engineer, Land Surveyor, Architect and Draughtsman
70 Bedford Street, Fall River, Mass.
BLUE PRINTING Bell and Automatic Telephone.

R. A. McWHIRR CO. Fall River's "Greatest Store" COMPLETE Outfitters for the Home

IF YOUR NAME is not already on our Mailing List, WRITE US. R. A. McWHIRR CO.

Shop at R. A. McWHIRR CO.'S Fall River's "Greatest Store"